



THE NATIONAL ARCHIVES OF THE UNITED STATES

LITTERA
SCRIPTA
MANET

★ 1934 ★

**NINCDS COLLABORATIVE
PERINATAL PROJECT
A User's Guide to the Project and Data**

**Volume III
Variable File**

Part A: Index of Data Items

December 1983

**Prepared for
NINCDS National Institute of Neurological
and Communicative Disorders and Stroke
under Contract 2311105150**



Pacific Northwest Laboratories

LEGAL NOTICE

This report was prepared by Battelle as an account of sponsored research activities. Neither Sponsor nor Battelle nor any person acting on behalf of either:

MAKES ANY WARRANTY OR REPRESENTATION, EXPRESS OR IMPLIED, with respect to the accuracy, completeness, or usefulness of the information contained in this report, or that the use of any information, apparatus, process, or composition disclosed in this report may not infringe privately owned rights, or

Assumes any liabilities with respect to the use of, or for damages resulting from the use of, any information, apparatus, process, or composition disclosed in this report.

MINI-COM COLLABORATIVE PERIPHERAL PROJECT:
A USER'S GUIDE TO THE PROJECT AND DATA

Volume III
Textable File

Part A. Index of Data Items

CP Watson
35 Littlefield
KP Hinds

December 1983

Prepared for
National Institute of Neurological
and Communicative Disorders and Stroke
under Contract 2311105153

Battelle
Pacific Northwest Laboratories
Richland, Washington 99352

OBJECTIVES AND USER ASSUMPTIONS

Volume III, Variable File, provides users with a complete list of all data items included on the NCPP Variable File tape and documentation for how these items were created. The user of this volume is assumed to be a researcher interested in obtaining data from the variable file.

STRUCTURE OF THE VARIABLE FILE AND VOLUME III

The Variable File summarizes and compiles some of the most useful items on the master file. In some cases, information from two or more forms are combined, allowing users to shorten or avoid lengthy interrogations of the master file. The Variable File contains data on all aspects of the national study, with the exception of data pertaining to seven or eight-year events.

Each field in the variable file was obtained through computer interrogation of the master file. Volume III contains an index of data items on the file and descriptions of the logical procedures followed in creating the fields provided.

Part A, Index of Data Items, contains a computerized listing of all data items contained in the variable file. This index provides, for each data item, a unique data item identification number, location on the tape, the data item name and definition of codes used.

Part B, Data Item Creation Methods, contains detailed documentation for how each variable was created. For each item on the file, we've included a description of the field, location on the tape, identification number, date of approval for use in the national study and the method used in creating or calculating the data item.

Three types of forms have been used in documenting data items described in Part B. The most frequently used contains a description of the field, tape location of the variable, approval date, remarks (interior) codes or comments made by the NICIS staff, and card-column sources for data matched to codes and records used. Procedures followed in coding variables are described on a second type of form, which contains a description of the field, tape location and approval date. Procedures appear in lieu of remarks and coding information. The final type of form contains coding information for variables

classified as major interval codes. These terms are identical to the first type of term, with the exception that card column sources are omitted.

In Volume III, data items described in the variable file are ordered by tape location. A data item identification number (B103...W48, for example), also ordered consecutively, allows investigators to cross reference data items to other volumes of the user's guide. Terms given for data items in Volume III are given as they appear on NIDDS records and tapes and also as terse, stylized code terms created for the user's guide.

All data items in the variable file have been referenced in Volume III, including major interval codes and descriptions of test cohorts. Each data item starts along with the exception of switch terms for 01-40 (B103...W48), P10-1 (P103...W48), and P10-10 (P103...W48). The switch location indicates if any data on specific diseases or conditions are present, while subsequent indicators indicate presence or absence of specific conditions. Researchers will find it easiest to determine first if data exist, examining the switch location before going to codes for the specific condition. This procedure will also prevent the false conclusion that a disease or condition did not exist, when in reality, no data were available for any conditions.

EXAMPLE 1: USE OF VOLUME III

The most likely point of entry into Volume III will be from one of the indexes where all data items are listed. For data items of interest that are on the variable file, researchers will be directed to this volume.

Suppose, for example, you examine the alphabetic glossary and discover that the item "gestation at delivery" (B910...W48) is at tape location 111-1187 on the NIDDS variable file. To find out how gestation at delivery was calculated, you would begin with Part A. Part A reveals that the codes for this data item were 01-50, that is, the number of weeks for gestation at delivery would be from 1 to 50, as given in tape locations 1101 and 1102. If a 50 or 51 were present at this tape location, the user can assume that gestation at delivery was unknown. You would then go to Part B to find out what cards from the master file were used to determine gestation at delivery, or if some other method was used. Part B reveals that cards 1A 1-1401 (P11-1) and 1A 44 (P11-44) were used to determine date of birth, while card 111-1104 was

used in obtaining LMP date. Additional cards, used in the absence of the 1401 series, included cards 1400-2400, 1403, 2405, 1406-2406, 1408-2408, 1410, 2411 and 1414. The calculation of weeks was performed by determining the number of days between the date of birth and date of LMP, dividing this result by 7 and rounding off to the nearest week.

MASTER FILE CARD NUMBER AND
MVA CASE NUMBER ABSTRACT

Computer cards for each MPP study form are numbered to reflect their origin and possible revisions. Card numbers are assigned to identify the type of data (subject), the presence or multiple cards in a series, MPP study form and form revisions. The first five digits of each card on the master file are the card number. The study forms and card numbers are given in Figure 1.

The first fourteen columns of each master file computer card contain the master file card number and the MVA case number. Table 1 identifies the function of each of these columns.

TABLE 1. Description of Master File Card Number and MVA Case Number.

<u>Contents</u>	<u>Columns</u>
Master File Card Number	
card identifier	1
general subject matter	2
form number	3-5
revision code	5
MVA case number	
collaborating institution	6-7
type of patient selection	8
provider identification number	9-10
order of the pregnancy	11
identifies child or provider	12

Column 1 identifies multiple cards in a series. It contains a zero for cards unique to a particular form (i.e., no other cards are present), for example 01-0, or for cards where repetitive data are obtained. Cards for 02-0 are an example of this second type; the two categories of information are

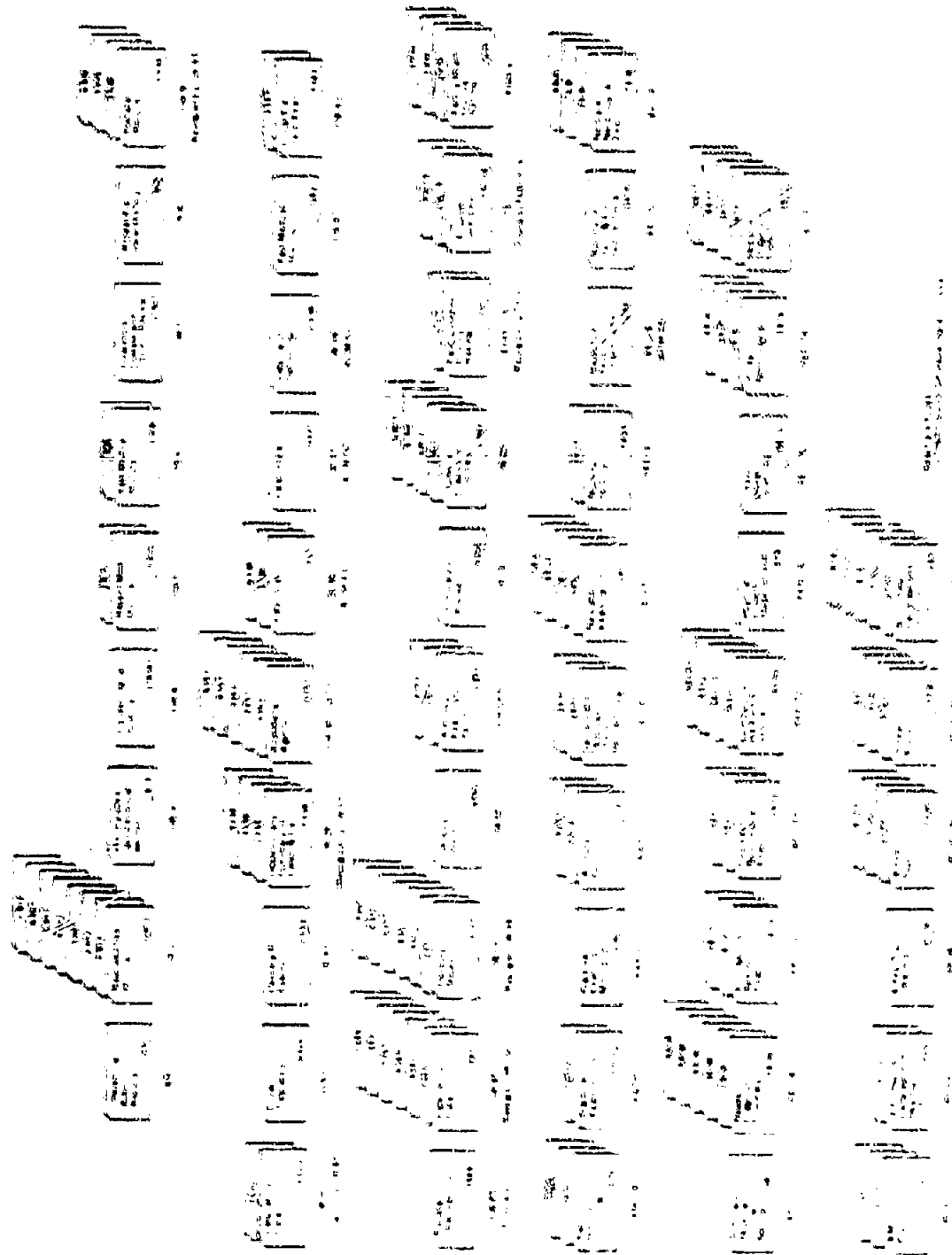

FIGURE 1. Cards on the raster file

included on successive cards, but previous births in excess of four must be recorded on an add-on card. For card series where data entered are unique to a card and more than one zero is required to complete the series, a "1" is used to designate the first zero, for example 01-0, 02-00, 040-1 and 020-10, are exceptions to these rules.

The second digit of the card reveals the general subject matter covered by data on the zero. "0" cards containing information pertaining to obstetrics, for example, are designated by a "0" in column 2; family histories are designated by a "1"; pathology with a "2"; obstetrics with a "4"; and psychological testing with a "5".

Columns three and four reveal the form number. In the case of forms where old and new forms having different numbers are included together, the number of the latest form appears on the master file. This rule does not apply to data abstracted from several forms of 11/20/58 such as 11/21/58 form 1.

Column 5 of the card contains a revision code indicating which form or combination of forms was used in arriving at data on a particular card. A typical card will have one to three revision codes, with a zero indicating the first version of a form and "1", "2", and "3" indicating later revisions. As a rule, revision codes used on a card differ from card to card; investigators should consult the definitions of codes indicated in column 11 to determine the meaning of revision codes used.

Each zero and card studied in the study received a unique case number 11/21/58 case number consisting of nine digits, recorded in columns 6 through 14 of all master file cards. The first two digits indicated the institution, the mother and the child. The third two digits represented the collaborating institution case number. The third digit indicated the type of patient selection. A "1" was given for patients selected for the case study; a "2" indicated that a patient had been transferred from one institution to another, and a "3" indicated that the patient was part of a special study undertaken by the collaborating institution. The fourth through seventh digits were used to identify the parents, while the eighth digit indicated the order of the pregnancy of a given parent in the present. The ninth digit was used to identify the sex and number of the pregnancy; "0" indicated the previous, "1" indicated the child of a single birth, "2" indicated the first child of a multiple birth, "3" indicated the second child of a multiple birth, etc.

TABLE 2. Collaborating Institutions and Their Code Number
(Columns six and seven of all master file cards.)

16 - <u>Boston, Massachusetts</u> Harvard Medical School Boston City Hospital Children's Hospital Medical Center	50 - <u>Washington, Minnesota</u> University of Minnesota Medical Health Sciences Center
18 - <u>Buffalo, New York</u> Chester W. Postle Children's Hospital	51 - <u>New York, New York</u> New York Medical College Metropolitan Hospital
19 - <u>New Orleans, Louisiana</u> Orleans Hospital Tulane University School of Medicine Medical Center Louisiana State University	52 - <u>Portland, Oregon</u> Portland State University Medical School
21 - <u>New York, New York</u> Columbia University College of Physicians & Surgeons Columbia Presbyterian Medical Center	54 - <u>Pittsburgh, Pennsylvania</u> University of Pennsylvania Pennsylvania Hospital The Children's Hospital of Pittsburgh
22 - <u>Baltimore, Maryland</u> The Johns Hopkins University School of Medicine The Johns Hopkins Hospital	55 - <u>Windsor, Rhode Island</u> Brown University Leahurst Center
45 - <u>Richmond, Virginia</u> Virginia Commonwealth University Medical College of Virginia	58 - <u>Philadelphia, Pennsylvania</u> University of Pennsylvania College of Medicine Gallagher Hospital

DATA ITEM IDENTIFICATION AND NAMING

The NCFP data base contains over 6700 different data items and blank filler locations on computer files. We have assigned each of these a unique identification and a terse, stylized name. Because names were chosen to facilitate use of this guide, they do not duplicate names used by NIDB during the active phase of the project. Users should consult appropriate documentation before using data items from the master, variable or work files (Volumes II, III and IV).

The data item identifiers consist of 11 characters. At the far left are four unique numbers that were assigned sequentially. The next character is always a period and is followed by up to six characters. For data items on the master file, these characters describe the data collection form from which a data item was derived; for data items on the variable (VAR) or work (WRK) files, these characters indicate the appropriate file. If the right side is less than six characters, periods are inserted as shown in these examples:

6800...09-34	an item from 09-34; or the master file
6800...DATA-3	an item from DATA-3; or the master file
6800...VAR	an item on the variable file
6840...W-10	an item on work file 10, Rupture of Membranes

))

We assigned the numbers sequentially, as they appear in Volume 1. For the master file, we followed the order in which the cards would be found within an NIDEP case. All card columns are accounted for by one of our data item identifications. For the variable and work files, the numbers were assigned in the order that data items appear within a case.

We categorized each data item according to the person to whom the data refer, to the site of measurement and/or the type to which the item applies and to general type or subject area (Table 1). Then we assigned codes to the data items using the following guidelines:

- The name and the three associated categories had to stand alone - they must describe the data item out of context.
- The first word in the data item name had to be an important or key word when all names were listed alphabetically, as in Volumes II and III. Thus "dry, abnormal" was used rather than "abnormal dry" because a researcher is more likely to look for this item under "D" than under "A" in an alphabetic list.
- Secondary key words were preceded with a semicolon to facilitate preparation of the computer index. For example, "abruption; placenta" will be found under both the "A" and "P" portion of Volume II.
- Last flying words are definitively known or will not appear as keywords in Volume II. Thus "abruption, placenta, degree" will not be found in the "D" section.
- If medical terminology or usage has changed since the study was conducted, current terms may be included and will be enclosed in brackets. Thus "margolism; [Down's syndrome]" will appear under both the "M" and "D" portions of Volume II.
- If measurement units are associated with a data item name, they are enclosed in parentheses and placed at the end of the name as in "Birthdate (yr)".
- The categories person, site and subject are appended to the right of the data item name.

Definition: Each category of information, data, and other material is the work of this organization. Security of information is based on the level of sensitivity.

Data categories have assigned and unique and highly structured, as well as access, information. They are of the same class by which during the entire phase of the project. The approach to several standardized codes that would stand alone. These codes are intended to facilitate a useful search for data items potentially useful in a research project. Features of the system, a researcher would benefit from data descriptions that include the name of the master files, copy, date, form, the part of the project, the organization, the name, etc., of the data, the name of the person who created the data, the date, the name of the original source, the name of the person who collected the data, the name of the person who processed the data, etc.

Some data items contained in the project may include the collection of data. These items are either primary data or secondary data. It is available that data either are original. Data will also have a unique name and a unique number, and it is necessary to the data, the name, etc., of the data.

Abbreviations for Person, Type Subject Categories

<u>Person</u>		<u>Subject</u>
Adm.	Career	Administrative
Adm. Serv.	Recruitment	Anesthesia
Adm. Serv. (cont.)	Registration	Art. Impression
Adm. Serv. (cont.)	Financial	Artistic Job
Adm. Serv. (cont.)	Admission	Current Pregnancy
Adm. Serv. (cont.)	Registration	Environ. Exposure
Adm. Serv. (cont.)	Delivery	Events
Adm. Serv. (cont.)	Post Partum	Exercising
Adm. Serv. (cont.)	Neonatal	Hospitalizations
Adm. Serv. (cont.)	Four month	Language
Adm. Serv. (cont.)	Eight month	Language
Adm. Serv. (cont.)	One year	Ref. Information
Adm. Serv. (cont.)	Three year	Gen. & Comp.
Adm. Serv. (cont.)	Five year	Gen. History
Adm. Serv. (cont.)	Seven year	Investigations
Adm. Serv. (cont.)	Eight year	Neurological Exam
		Interviews
		Pathology
		Physical Exam
		Procedure
		Psych. Exam
		Reproductive Hist.
		Reading
		Residence, etc.
		Speech
		Signs
		Site History
		Tests
		Summary
		Gen. History
		Genetic History
		Reproductive Hist.
		Site Exam

TABLE 1. Definitions of Gender, Time, and Subject Categories

Category	Definition
Gender	Sex assignment bearing the "male" designation; biological males of the study are all males.
Gender	One of the sexes of the study; all of their presence in the study is acknowledged; that is, a category may include either one "female" and one "male" or both in the number of the "female" sex necessarily related biologically to the study of sex.
Subjects	The group of individuals and general interchanges between the female and male; also included in this category are those individuals who provide data from examination of the individual sex.
Female	Biological, the product of conception including the embryonic stage, from fertilization to the moment of birth.
Male	Product of the study program; from the moment of birth through study to the moment of death.
Category	Group of individuals that is the subject of a study; all individuals belonging to a category are included.
Female	Female as a biological category related to the number of female in the study and to the number of female in the study.
Female	Female as a biological category related to the number of female in the study and to the number of female in the study.

TABLE 4. Definition of Person, Time and Subject Categories (Cont.)

TIME	DEFINITION
General	Data with no pertinent time period or data pertaining to more than one time period.
Prenonception	Data pertaining to the period prior to conception of the study pregnancy.
Registration	Data collected at the time of study mother's registration in the study.
Prenatal	Data pertaining to the period from conception of the study pregnancy to delivery of the study child.
Admission	Data collected at the time of study mother's admission to the hospital for delivery of the study child.
Intrapartum	Data pertaining to the period from admission for delivery or onset of labor to delivery of the study child.
Delivery	Data pertaining to the time period during which delivery of the study child occurred.
Post Partum	Data pertaining to the study mother; collected during the period immediately following birth of the study child.
Neonatal	Data pertaining to the study child during the period from birth to one month of age; the majority of these data were collected prior to or at the time a study child was discharged from the hospital.
Four Month	Data collected at the time of the four month examination of the study child.
Eight Month	Data collected at the time of the eight month examination of the study child.
One Year	Data collected at the time of the one year examination of the study child.
Three Year	Data collected at the time of the three year examination of the study child.
Four Year	Data collected at the time of the four year examination of the study child.
Seven Year	Data collected at the time of the seven year examination of the study child.
Eight Year	Data collected at the time of the eight year examination of the study child.

**TABLE 4. Definition of Person, Time
and Subject Categories. (Cont.)**

<u>SUBJECT</u>	<u>DEFINITION</u>
Administrative	Data pertaining to the administrative aspects of the study.
Anesthesia	Data on medications and procedures used to obtain anesthesia.
Clin. Impression	Impression of abnormality or dysfunction gained by an examiner following evaluation of clinical signs and symptoms and including a subjective component.
Clinical Lab	Data obtained from laboratory examination of clinical specimens.
Current Pregnancy	Personal data and medically relevant information pertaining to the study pregnancy for which the mother is enrolled.
Environ. Exposure	Data on exposure to occupational or other environmental entities or hazards.
Events	Data related to a specific event, occurrence or incidence.
Hearing	Data obtained from examination and testing of hearing function.
Hospitalizations	Data on specific hospital admissions or the number of hospitalizations.
Language	Data obtained from examination and testing of language function.
Linkage	Data on the genetic relationships of family members to the study mother, father or child.
Malformations	Data on the conditions in which failure of normal development has resulted in abnormal physical traits existing at the time of birth.
Diag. & Cond.	Data on specific diagnoses or conditions obtained from past medical history or examination during the study.
Med. History	Data obtained from the study participant or medical records relevant to past or current medical diagnoses or conditions.
Medications	Data on drugs or medications used.
Neurological Exam	Data obtained from observation and physical examination of the central nervous system.
Observations	Data obtained from observations not categorized elsewhere.
Pathology	Data obtained from clinical and anatomical pathological examination.
Physical Exam	Data obtained from physical examination of the study participant.
Procedure	Data relating to specific procedures performed on the study participant and prior to or during the period of enrollment in the study.
Psych. Exam	Data obtained from the psychological examinations and observations.

**TABLE 4. Definition of Person, Time
and Subject Categories. (Cont.)**

SUBJECT	DEFINITION
Reproductive Hist.	Data pertaining to the outcome of pregnancies prior to and/or during the period of enrollment in the study.
Serology	Data obtained from the laboratory examination of serum by specific serologic methods.
Socioecon. Info	Data related to the social and economic characteristics and environment of the study participant.
Speech	Data obtained from examination and observation of speech function.
Vision	Data obtained from examination of the eyes.
Work History	Data pertaining to occupation and employment prior to and during the period of enrollment in the study.
X-Ray	Data on diagnostic x-rays and diagnostic or therapeutic radiological procedures.
Summary	Data presented as a summary of data collected and recorded elsewhere.
Gyn. History	Medical history specifically related to the female genital tract, reproductive physiology and endocrinology.
Special Studies	Data pertaining to participation in other special organized studies conducted during the period of enrollment in the study.
Fam/Genetic Hist.	Data on the medical histories of family members genetically related to the study child.
SLH Exam	Data obtained from the speech, language and hearing examinations not specifically or exclusively related to one of these areas.

DEFINITION OF CODES FOR VARIABLE FILE DATA ITEMS

12-0000-03
J11.A.1

DATA ITEM ID	FROM TO	DATA ITEM NAME
0052.....VAR	1 8	WINDM case number WINDM
0055.....VAR	9	Plurality code (blank = no child, 0 = single, 1 = lot of mult., etc.) PLURALITY CODES: BLANK = NO CHILD 0 = SINGLE 1 = 1ST OF MULTIPLE 2 = 2ND OF MULTIPLE 3 = 3RD OF MULTIPLE 4 = 4TH OF MULTIPLE
0056.....VAR	10	Birth switch (1 = single, 2 = twin, etc.) BIRTH SWITCH CODES: 1 = SINGLE 2 = TWIN 3 = TRIPLES 4 = QUAD
0057.....VAR	11	Repeat study frequency switch (0 = no repeat, 1 = repeat) REPEAT SWITCH (0 = NO REPEAT, 1 = REPEAT)
0058.....VAR	12	Repeat study frequency order ORDER WITHIN REPEAT (0 = no repeat frequency, 1 = first of more than 1 study frequency, 2 = second of more than 1, 3 = third, etc.)
0059.....VAR	13	Cohort I-A (1 = presence) COHORT I-A 1 = PRESENCE
0060.....VAR	14	Cohort I-B (1 = presence) COHORT I-B 1 = PRESENCE
0061.....VAR	15	Cohort I-C (1 = presence) COHORT I-C 1 = PRESENCE
0062.....VAR	16	Blank BLANK

NOTE: In addition to codes specified, code blank is also valid for each location, when a not in data file except when otherwise specified.

DEFINITION OF CODES FOR VARIABLE FILE DATA ITEMS

DATA ITEM ID	FROM TH	DATA ITEM NAME
0063.....VAR	17	Core (1 = presence) CORE (1 = CORE)
0060.....VAR	16	WALK-IN (1 = presence) WALK-IN (1 = WALK-IN)
0065.....VAR	19	COHORT I=0 (1 = presence) COHORT I=0 1 = PRESENCE
0066.....VAR	20	COHORT I=0 (previous) (1 = presence) COHORT I=0 (REV) 1 = PRESENCE
0067.....VAR	21	Basic Document Cohort (1 = presence) BASIC DOCUMENT COHORT SWITCH (1 = 1C LESS ABORTIONS)
0068.....VAR	22	Labor and delivery switch (1 = 00-30, 2 = 00-55) LABOR & DELIVERY SWITCH CODES1 1 = 00-34 2 = 00-55
0069.....VAR	23	COHORT II-A (1 = presence) COHORT IIA 1 = PRESENCE
0070.....VAR	24	COHORT II-B (1 = presence) COHORT IIB 1 = PRESENCE
0071.....VAR	25	COHORT II-C (1 = presence) COHORT IIC 1 = PRESENCE
0072.....VAR	26	Test file case (1 = presence) TEST FILE CASE 1 = PRESENCE
0073.....VAR	27 30	BLANK BLANK
0074.....VAR	31 32	AGE (YRS) AGE OF GRAVIDA (YEARS)

NOTE: In addition to codes specified, code blank is also valid for each location; blank is not in data file except when otherwise specified.

DEFINITION OF CODES FOR VARIABLE FILE DATA ITEMS

12-Dec-83
111.4.3

DATA ITEM ID	FROM	TO	DATA ITEM NAME
0075.....VAR	13		CONF: 10-50 = AS GIVEN 90 = UNKNOWN
		13	AGE, GROUPED IN 5 YEAR INTERVALS GROUP/INTERVAL CODE (YEARS) CODES: 1 = 13-14 2 = 15-19 3 = 20-24 4 = 25-29 5 = 30-34 6 = 35-39 7 = 40-44 8 = 45-49 9 = UNKNOWN
0076.....VAR	14	35	GESTATION AT REGISTRATION (WKS) GESTATION AT REGISTRATION (WKS.) CODES: 01-50 = AS GIVEN 51-99 = UNKNOWN
0077.....VAR	36		MARITAL STATUS MARRITAL STATUS CODES: 1 = SINGLE 2 = MARRIED 3 = COMMON LAW 4 = WIDOWED 5 = DIVORCED 9 = SEPARATED 0 = UNKNOWN
0078.....VAR	17		TRIMESTER AT REGISTRATION TRIMESTER AT REGISTRATION CODES: 1 = 01-14 (WKS.) 2 = 15-27 (WKS.) 3 = 28-50 (WKS.) 4 = 51, UNKNOWN

NOTE: In addition to codes specified, code blank is also valid for each location, blank is not in data file except when otherwise specified.

DEFINITION OF CODES FOR VARIABLE FILE DATA ITEMS

DATA TYPE ID	FROM	TO	DATA ITEM NAME
0079.....VAD	1A	39	PREGNANCY, last prior survival LAST PRIOR OUTCOME-SURVIVAL CODES: 00 = NO PRIOR OUTCOME 01 = FETAL DEATH 02 = DIED WITHIN 24 HOURS 03 = DIED AFTER 24 HOURS BUT BEFORE 7 DAYS 04 = DIED 7 DAYS TO 27 DAYS 05 = DIED 28 DAYS TO 1 YEAR 06 = DIED AFTER 1 YEAR 07 = STILL LIVING 08 = LIVERORN BUT DIED IN SAME MONTH AND YEAR AS BIRTH 09 = LIVERORN BUT DIED IN SAME YEAR AS BIRTH 0A = LIVERORN BUT DIED, AGE UNKNOWN 0B = UNKNOWN SURVIVAL
0080.....VAD	40	43	PREGNANCY, last prior's birth weight LAST PRIOR OUTCOME-BIRTHWEIGHT CODES: 0000 = NO PRIOR OUTCOME 0001-7400 = AS GIVEN IN GRAMS 9999 = UNKNOWN
0081.....VAD	44	45	Gravidity, pregnancies, total number of prior PRIOR PREGNANCIES-NUMBER CODES: 00-29 = AS GIVEN 99 = UNKNOWN
0082.....VAD	46	47	Parity, pregnancies, total number of prior non abortion of 20 wks or greater PARITY PR. NON-ABORTS-GR OR EO 20WKS GESTATION CODES: 01-99 = NUMBER OF PRIOR PREGNANCY BUT NO PRIOR VIABLE 0A = NO PRIOR PREGNANCY 99 = UNKNOWN
0083.....VAD	48	49	Deaths, total number of prior perinatal PRIOR PERINATAL LOSS

NOTE: In addition to codes specified, code blank is also valid for each location, when a not in data file except when otherwise specified.

DEFINITION OF CODES FOR VARIABLE FILE DATA ITEMS

DATA ITEM ID	FROM TO	DATA ITEM NAME
4084....VAR	50 51	<p>LIVESTRIPS, TOTAL NUMBER OF MAJOR TUBER VIABLE BIRTHS NUMBER</p> <p>CODES: 01-07 0 AS GIVEN 08 0 A OR MORE 09 0 NO PRIOR PREGNANCY 99 0 UNKNOWN</p>
4085....VAR	52 53	<p>SMOKING HISTORY: CIGARETTES PER DAY NOW, NUMBER</p> <p>CIGARETTES PER DAY NOW</p> <p>CODES: 01-00 0 AS GIVEN 01 0 01 OR MORE 70 0 REGULAR SMOKER BUT LESS THAN 1 PER DAY 80 0 IRREGULAR SMOKER BUT LESS THAN 0 PER MONTH 99 0 UNKNOWN</p>
4086....VAR	54	<p>SMOKING HISTORY: CIGARETTES PER DAY NOW, ZIGARET SMOKER, NON-SMOKER</p> <p>GROUP/INTERVAL CODE</p> <p>CODES: 0 0 NON-SMOKER 1 0 SMOKER 9 0 UNKNOWN</p>
4087....VAR	55 56	<p>PRENATAL VISITS, TOTAL NUMBER</p> <p>PRENATAL VISITS-NUMBER</p> <p>CODES: 01-97 0 AS GIVEN 98 0 EQUAL TO OR GREATER THAN 99 99 0 UNKNOWN</p>
4088....VAR	57 58	<p>SMOKING HISTORY: YEARS SMOKED AT REGISTRATION</p> <p>YEARS SMOKED AT REGISTRATION</p>

NOTE: In addition to codes specified, code blank is also valid for each location, since 0 not in data file except when otherwise specified.

DEFINITION OF CODES FOR VARIABLE FILE DATA ITEMS

DATA ITEM ID	FROM TO	DATA ITEM NAME
6989.....VAR	59 64	<p>CODES: 00 = NEVER SMOKED 01-50 = AS GIVEN 60 = SMOKED LESS THAN 6 MONTHS 66 = DURATION UNKNOWN 99 = UNKNOWN</p> <p>Menstrual periods LMP, first day (mo/day/yr) DATE OF LMP (MO/DAY/YR) CODES: AS GIVEN 00 = M/DAY OR YR UNKNOWN</p>
6990.....VAR	65 70	<p>Menstrual periods PMP, first day (mo/day/yr) DATE OF PMP (MO/DAY/YR) CODES: AS GIVEN 00 = M/DAY OR YR UNKNOWN</p>
6991.....VAR	71 72	<p>Fertility, length of time to become pregnant LENGTH OF TIME TO BECOME PREGNANT (MONTHS) CODES: 01-97 = MONTHS AS GIVEN 98 = 98 MONTHS OR MORE 99 = UNKNOWN</p>
6992.....VAR	73	<p>Sterility investigation STERILITY INVESTIGATION CODES: 0 = NO 1 = YES 9 = UNKNOWN</p>
6993.....VAR	74	<p>radiologic examinations during the twelve months prior to registration RADIATION PELVIC X-RAYS PRIOR TO REGISTRATION CODES: 0 = NONE 1 = ANTERIO-PELVIC AREA ONLY 2 = OTHER AREAS ONLY 3 = ANTERIO-PELVIC AND OTHER AREAS 9 = UNKNOWN</p>

NOTE: In addition to codes specified, code blank is also valid for each location, blank is not in data file except when otherwise specified.

DEFINITION OF CODES FOR VARIABLE FILE DATA ITEMS

DATE ITEM ID	FROM	TO	DATA ITEM NAME
0000.....VAR	75	80	PERCENTAGE FOLLOW UP VISITS, (M-M, DATE OF FIRST (MO/DAY/YR) OR-A FIRST DATE (MO/DAY/YR) CODES: AS GIVEN 00 = NO/DAY/ OR YR UNKNOWN
0005.....VAR	81	82	HEIGHT (IN) HEIGHT OF MOTHER (INCHES) CODES: 0000 = AS GIVEN 99 = UNKNOWN
0006.....VAR	83	85	WEIGHT, AGE FREQUENCY (LBS) WEIGHT, PRE-PREGNANCY (LBS) CODES: 000-150, 160 = AS GIVEN 999 = UNKNOWN
0007.....VAR	86	88	WEIGHT GAIN (LBS) WEIGHT GAIN-GRAVINA (LBS) CODES: 000 = UNKNOWN
0008.....VAR	89	91	HEMATOCRIT LOWEST LEVEL, (PERCENT) HEMATOCRIT-GRAVINA-LOWEST (PERCENT) CODES: 000 = NOT DONE 120-000 = 12.0 TO 60.0% 007 = 0.1 TO 12.0% (OR-05) 008 = 50.1 TO 99.9% (OR-05) 999 = UNKNOWN
0009.....VAR	92		HEMATOCRIT LOWEST LEVEL, (GROUP) GROUP/INTERVAL CODE CODES: 0 = NONE REPORTED 1 = 19.9 AND LESS 2 = 20.0-24.9 3 = 25.0-29.9 4 = 30.0-34.9 5 = 35.0 AND MORE 9 = UNKNOWN

NOTE: In addition to codes specified, code blank is also valid for each location, blank = not in data file except when otherwise specified.

DEFINITION OF CODES FOR VARIABLE FILE DATA ITEMS

DATA ITEM ID	FROM	TO	DATA ITEM NAME
5000.....VAR	03	05	Hemoglobin, lowest value (grams) HEMOGLOBIN-LOWEST (GRM) CODES: 000 = NOT DONE 080-200 = 0.0 TO 20.0 997 = 0.1 TO 0.9 (00-05) 998 = 17.1 TO 99.7 (00-01) 999 = UNKNOWN
5001.....VAR	06		Hemoglobin, lowest value (rounded) GROUP/INTERVAL CODE CODES: 0 = NOT DONE 1 = 5.0 AND LESS 2 = 6.0-7.6 3 = 8.0-9.6 4 = 10.0-11.6 5 = 12.0 AND MORE 9 = UNKNOWN
5002.....VAR	07		Meconium, no, yes MECONIUM CODES: 0 = NO 1 = YES
5003.....VAR	08		Inversion(s); blood pressure systolic 100 or greater end/or diastolic 110 or greater post partum BLOOD PRESSURE (SYS 100 OR GR OR DIA 110 OR GR) POST PARTUM CODES: 0 = NONE 1 = 1ST 2 WEEKS POST PARTUM ONLY 2 = 3 TO 4 WKS. POST PARTUM ONLY 3 = COMBINATIONS OF CODES 1,2 9 = UNKNOWN
5004.....VAR	09		Inversion(s); blood pressure systolic 100 or greater end/or diastolic 110 or greater 24 weeks gestation to labor BLOOD PRESSURE (SYS 100 OR GR OR DIA 110 OR GR) 24 WKS TO LABOR CODES: 0 = NO 1 = YES 9 = UNKNOWN

NOTE: In addition to codes specified, code blank is also valid for each location, blank is not in data file except when otherwise specified.

DEFINITION OF CODES FOR VARIABLE FILE DATA ITEMS

120000003
11.2.0

DATA ITEM ID	FROM	TO	DATA ITEM NAME
5005.....VAR	100		(Hypertension) blood pressure systolic 140 or greater and/or diastolic 110 or greater prior to 24 weeks gestation BLOOD PRESSURE (SYS 140 OR GRTR) 110 OR GRTR UP TO 24 WKS CODES: 0 = NO 1 = YES 2 = REG. AFTER 23RD. WEEK 9 = UNKNOWN
5006.....VAR	101		(Hypertension) blood pressure systolic 140 or greater and/or diastolic 110 or greater, inpatient BLOOD PRESSURE (SYS 140 OR GRTR) 110 OR GRTR INPAT CODES: 0 = NO 1 = YES 9 = UNKNOWN
5007.....VAR	102		Albuminuria: proteinuria five or more and more ALBUMINURIA - PROTEINURIA 5GMS, AND MORE-5GMS PARTUM CODES: 0 = NO 1 = YES 9 = UNKNOWN
5008.....VAR	103		Albuminuria: proteinuria five or more and more ALBUMINURIA - PROTEINURIA 5GMS, AND MORE-5GMS PARTUM CODES: 0 = NONE 1 = 1ST. TWO WEEKS POST PARTUM ONLY 2 = 3 TO 6 WKS. POST PARTUM ONLY 3 = COMBINATION OF CODES 1,2 9 = UNKNOWN
5009.....VAR	104		Albuminuria: proteinuria ALBUMINURIA - PROTEINURIA-DURING PREGNANCY CODES: 0 = NO 1 = 1 2 = 2 3 = 3 9 = 9

NOTE: In addition to codes specified, code blank is also valid for each location, blank 9 not in data file except when otherwise specified.

DEFINITION OF CODES AND VARIABLE FILE DATA ITEMS

DATA ITEM IN	FROM TO	DATA ITEM NAME
5010.....V4W	105	5 = POSITIVE UNQUALIFIED 7 = TRACE 8 = QUESTIONABLE 9 = UNKNOWN ALUMINUMIUMS - PROTECTOR, SPIRIT TO 24 WEEKS OPERATION ALUMINUMIUMS - PROTECTOR, SPIRIT TO 24 WEEKS CODES: 0 = NO 1 = 1+ 2 = 2+ 3 = 3+ 4 = 4+ 5 = POSITIVE UNQUALIFIED 6 = MACHINE REGISTERED AFTER 24 WKS. 7 = TRACE 8 = QUESTIONABLE 9 = UNKNOWN
5011.....V4W	106	ALUMINUMIUMS - PROTECTOR, 24 WEEKS OPERATION TO 1600 ALUMINUMIUMS - PROTECTOR, 24 WEEKS CODES: 0 = NO 1 = 1+ 2 = 2+ 3 = 3+ 4 = 4+ 5 = POSITIVE UNQUALIFIED 7 = TRACE 8 = QUESTIONABLE 9 = UNKNOWN
5012.....V4W	107	DR-60 CONDITION 1 SWITCH, DATE AVAILABILITY ANY INFO IN VARIABLE FILE Locations 100-260, 1 and 2 eyes DR-60 CONDITION SWITCH CODES: 1 = CARD PRESENT - NO DR-60 CODES PRESENT 2 = CARD PRESENT - DR-60 CODES PRESENT

NOTE: In addition to codes specified, code blank is also valid for each location, blank is not in data file except when otherwise specified.

121100003
111,4,11

DEFINITION OF CODES FOR VARIABLE FILE DATA 21243

DATA
ITEM
ID

FROM	TO	DATA ITEM NAME
0	1	ON-ON DISEASE CONDITIONS - LOCATING 104 TO 255
0	0	CODES FOR LUCS, 100-249, 281-294
0	0	NOT PRESENT
1	2	PREG. ONLY
2	3	DURING MFG. ONLY
3	4	COMBINATION OF CODES 1,2
4	5	POST PARTUM ONLY
5	6	COMBINATION OF CODES 1,4
6	7	COMBINATION OF CODES 2,4
7	8	COMBINATION OF CODES 1,2,4
8	9	UNKNOWN
9	0	CODES FOR LUCS, 245-250
0	0	NOT PRESENT
1	1	1ST TRIM. ONLY
2	2	2ND TRIM. ONLY
3	3	COMBINATION OF CODES 1,2
4	4	3RD TRIM. ONLY
5	5	COMBINATION OF CODES 1,4
6	6	COMBINATION OF CODES 2,4
7	7	COMBINATION OF CODES 1,2,4
8	8	UNKNOWN

5013VAB	100	CARDIOVASCULAR - ALSO NUMBERED BY OPERATION 254
			CARDIOVASCULAR DISEASES ORGANIC HEART DISEASE ORGANIC HEART DISEASE (CODES 011)
5014VAB	100	CARDIOVASCULAR DISEASES ORGANIC HEART DISEASE, NO SYMPTOMS ON OPERATION NO SYMPT. ON OPERATION (CODES 012)
5015VAB	110	CARDIOVASCULAR DISEASES ORGANIC HEART DISEASE, SYMPTOMS ON OPERATION SYMPT. ON OPERATION (CODES 013)

NOTE IN addition to codes specified, code blank is also valid for each
indicator, blank is not in data file except when otherwise specified.

DEFINITION OF CODES FOR VARIABLE FILE DATA ITEMS

12-Dec-63
111.A.12

DATA ITEM ID	FROM TO	DATA ITEM NAME
5016....VAR	111	Cardiovascular diseases, organic heart disease, symptoms on limited activity SYMT. ON LIMITED ACTIVITY (codes 016)
5017....VAR	112	Cardiovascular diseases, organic heart disease, symptoms on bed rest SYMT. ON BED REST (code 017)
5018....VAR	113	Cardiovascular diseases, rheumatic fever, acute or recurrent RHEUMATIC FEVER (code 018)
5019....VAR	114	Thromboses and/or phlebitis THROMBOSIS AND/OR PHLEBITIS (code 019)
5020....VAR	115	Thromboses and/or phlebitis, regional increase in body heat REGIONAL INCR. IN BODY HEAT (code 020)
5021....VAR	116	Thromboses and/or phlebitis, fever 100.4 or greater FEVER 100.4 OR ABOVE (code 021)
5022....VAR	117	Thromboses and/or phlebitis, regional swelling REGIONAL SWELLING (code 022)
5023....VAR	118	Thromboses and/or phlebitis, palpable thrombus PALPABLE THROMBUS (code 023)
5024....VAR	119	Thromboses and/or phlebitis, vein tenderness VEIN TENDERNESS (code 024)
5025....VAR	120	Thromboses and/or phlebitis, embolization EMBOLIZATION (code 025)
5026....VAR	121	Cardiovascular diseases, other OTHER CARDIOVASCULAR (code 026)

NOTE: In addition to codes specified, code blank is also valid for each location, plus a dot in data file area when otherwise specified.

DEFINITION OF CODES FOR VARIABLE FILE DATA ITEMS

DATA ITEM (N)	FROM TO	DATA ITEM NAME
5027.....VAR	122	TUBERCULOSIS, ACTIVE TBC, ACTIVE (codes 025)
5028.....VAR	123	Tuberculosis, active with positive sputum culture POS. SPUTUM CULTURE (codes 026)
5029.....VAR	124	Tuberculosis, active with positive culture, other POS. CULTURE - OTHER (code 027)
5030.....VAR	125	Tuberculosis, active with positive guinea pig inoculation POS. GUINEA PIG INOCULATION (codes 028)
5031.....VAR	126	Tuberculosis, active with sputa (radiographic) evidence of disease XRAY EVIDENCE OF PRESENCE OF DISEASE (code 029)
5032.....VAR	127	Tuberculosis, active with sputa (radiographic) evidence of disease PROGRAMMED XRAY EVIDENCE OF PROGRESSION OF DISEASE (codes 030)
5033.....VAR	128	Tuberculosis, inactive TBC, INACTIVE (code 031)
5034.....VAR	129	Pneumonia PNEUMONIA (code 032)
5035.....VAR	130	Pneumonia, bacterial culture negative POS. CULTURE (code 033)
5036.....VAR	131	Pneumonia, viral and/or serologic evidence VIRAL AND/OR SEROLOG. EVIDENCE (code 034)
5037.....VAR	132	Pneumonia, chest sputa (radiographic) evidence of disease CHEST X-RAY EVIDENCE (code 035)
5038.....VAR	133	Other bronchial BRONCHIAL ASTHMA (code 036)

NOTE: In addition to codes specified, code blank is also valid for each location, blank is not in data file except when otherwise specified.

DEFINITION OF CODES FROM VARIABLE FILE DATA ITEMS

DATA ITEM ID	FROM	THRU	DATA ITEM NAME
5039.....VAR	130		ANEMIC BRONCHIAL ECUSE ANEMIC ASTHMA (CODES 037)
5040.....VAR	135		ANEMIC BRONCHIAL STATUS OESTHETICUS STATUS ASTHMATICUS (CODES 038)
5041.....VAR	139		THORACIC SURGERY THORACIC SURGERY (CODES 039)
5042.....VAR	147		PULMONARY DISEASE, OTHER OTHER PULMONARY (CODES 045)
***** MLEAD - ALSO SUMMARIZED IN LOCATION 258 *****			
5043.....VAR	148		ANEMIA ANEMIA (CODES 041)
5044.....VAR	137		ANEMIA, ABNORMAL LOW SERUM IRON ANEMIA, LOW SERUM IRON (CODES 042)
5045.....VAR	140		ANEMIA, ABNORMAL HIGH IRON BINDING CAPACITY ANEMIA, HIGH IBC (CODES 043)
5046.....VAR	141		ANEMIA, ABNORMAL HIGH PHOTOPORPHYRIN ANEMIA, HIGH PHOTOPORPHYRIN (CODES 044)
5047.....VAR	142		ANEMIA, ABNORMAL PERIPHERAL BPC SMEAR ANEMIA, PERIPHERAL BPC SMEAR (CODES 045)
5048.....VAR	143		ANEMIA, ABNORMAL BONE MARROW SMEAR ANEMIA, BONE MARROW SMEAR (CODES 046)
5049.....VAR	144		ANEMIA, CLINICAL RESPONSE TO IRON THERAPY CLINICAL RESPONSE TO IRON THERAPY (CODES 047)

NOTE: In addition to codes specified, code blank is also valid for each location, blank is not in data file except when otherwise specified.

DEFINITION OF CODES FOR VARIABLE FILE DATA ITEMS

DATA ITEM ID	FROM	TO	DATA ITEM NAME
5050.....VAR	145		ANEMIA, ABNORMAL HEMOGLOBIN & ELECTROPHORESIS ABNOR. HEMOGLOBIN \$ ELECTROPHORESIS (CODES 040)
5051.....VAR	146		ANEMIA, SICKLING IN PERIPHERAL BLOOD SICKLING IN PERIPHERAL BLOOD (CODES 040)
5052.....VAR	147		ANEMIA, OTHER FINDINGS OTHER FINDINGS IN ANEMIA (CODES 050)
5053.....VAR	148		COAGULATION DEFECT COAGULATION DEFECT (CODES 052)
5054.....VAR	149		COAGULATION DEFECTS PROTHROMBIN, ABNORMAL LOW ABNOR. LOW PROTHROMBIN (CODES 053)
5055.....VAR	150		COAGULATION DEFECTS PROCHEVITIN, ABNORMAL LOW ABNOR. LOW PROCHEVITIN (CODES 054)
5056.....VAR	151		COAGULATION DEFECTS FIBRINOGEN, ABNORMAL LOW ABNOR. LOW FIBRINOGEN (CODES 055)
5057.....VAR	152		COAGULATION DEFECTS CLOTTING TIME PROLONGED, ABNORMAL ABNOR. PROLONGED CLT. TIME (CODES 056)
5058.....VAR	153		COAGULATION DEFECTS FIBRINOGEN, CLINICAL RESPONSE TO ADMINISTRATION CLIN. RESPONSE TO ADMINIST. OF FIBRINOGEN (CODES 057)
5059.....VAR	154		COAGULATION DEFECTS OTHER FINDINGS OTHER FINDINGS AND COAGULATION DEFECTS (CODES 058)
5060.....VAR	155		BLOOD; HEMATOLOGIC DISEASES, OTHER OTHER BLOOD DISEASES OR CONDITIONS (CODES 030)

NOTE: In addition to codes specified, code blank is also valid for each location; blank is not in data file except when otherwise specified.

DEFINITION OF CODES FOR VARIABLE FILE DATA ITEMS

12-06-63
111.4.10

DATA ITEM NO	FROM	TO	DATA ITEM NAME
5061	VAR 156		DISEASES RELIQUES DIABETES MELLITUS (CODES 0601)
5062	VAR 157		DISEASES RELIQUES BLOOD GLUCOSE 210 MG. PERCENT OR GREATER ANY PLASMA SUGAR 200 MG. PER CENT OR MORE (CODES 061)
5063	VAR 158		DISEASES RELIQUES RESULT OF ORAL HYPOGLYCEMIC ANALOGUE (CODES 062)
5064	VAR 159		DISEASES RELIQUES INSULIN REACTION INSULIN REACTION (CODES 063)
5065	VAR 160		DISEASES RELIQUES DIABETIC COMA DIABETIC COMA (CODES 064)
5066	VAR 161		DISEASES RELIQUES KETO ACIDOSIS KETOACIDOSIS (CODES 065)
5067	VAR 162		DISEASES RELIQUES DURATION FIVE YEARS OR GREATER DURATION 5 YEARS OR MORE (CODES 066)
5068	VAR 163		GLUCOSE TOLERANCE TEST ABNORMAL ABNORMAL GLUCOSE TOLERANCE TEST (CODES 067)
5069	VAR 164		HYPOHYPOTIDISM HYPOHYPOTIDISM (CODES 068)
5070	VAR 165		HYPOHYPOTIDISM BSAI METABOLIC RATE (BMR) ABNORMAL LOW BMR, LOW BMR (CODES 069)
5071	VAR 166		HYPOHYPOTIDISM PROTEIN BOUND IODINE (PBI) ABNORMAL LOW BMR, LOW PBI (CODES 070)
5072	VAR 167		HYPOHYPOTIDISM BUTENOL EXTRACTABLE IODINE (NEI) ABNORMAL LOW BMR, LOW NEI (CODES 071)

NOTE: In addition to codes specified, code blank is also valid for each location, blank is not in data file except when otherwise specified.

DEFINITION OF CODES FOR VARIABLE FILE DATA ITEMS

DATA ITEM IN	FROM TO	DATA ITEM NAME
5073.....VAB	168	HYPERHYPOIDEM; Iodine 131 uptake, abnormal; low ANUR, LOW I 131 UPTAKE (codes: 072)
5074.....VAV	169	HYPERHYPOIDEM; clinical response to thyroid supplementation CLINICAL RESPONSE TO THYROID (codes: 073)
5075.....VAV	170	HYPERHYPOIDEM; HYPERTHYROIDISM (codes: 074)
5076.....VAV	171	HYPERHYPOIDEM; basal metabolic rate (BMR), abnormal; high ANUR, HIGH BMR (codes: 075)
5077.....VAV	172	HYPERHYPOIDEM; protein bound iodine (PBI), abnormal; high ANUR, HIGH PBI (codes: 076)
5078.....VAV	173	HYPERHYPOIDEM; butanol extractable iodine (BEI), abnormal; high ANUR, HIGH BEI (codes: 077)
5079.....VAV	174	HYPERHYPOIDEM; Iodine 131 uptake, abnormal; high ANUR, HIGH I 131 UPTAKE (codes: 078)
5080.....VAV	175	HYPERHYPOIDEM; clinical response to therapy CLINICAL RESPONSE TO THERAPY (codes: 079)
5081.....VAV	176	THYROID SURGERY (codes: 080)
5082.....VAV	177	Metabolic disorders; endocrine disorders, other OTHER METABOLIC AND ENDOCRINE (codes: 081)
5083.....VAV	178	***** VENEREAL - ALSO SUMMARIZED IN LOCATION 240 ***** SYPHILIS (codes: 082)

NOTE: In addition to codes specified, code blank is also valid for each location, high a not in data file except when otherwise specified.

DEFINITION OF CODES FOR VARIABLE FILE DATA ITEMS

12-DEC-83
111.4.1A

DATA ITEM ID	FROM TO	DATA ITEM NAME
5004....VAR	179	SYNTHETIC SEROLOGY POSITIVE POS. SEROLOGY (CODES 0A3)
5005....VAR	180	SYNTHETIC CEREBROSPINAL FLUID POSITIVE POS. CEREBROSPINAL FLUID (CODES 0A4)
5006....VAR	181	SYNTHETIC TREPONEMA IMMOBILIZATION TEST POSITIVE POS. TREPONEMA IMMOBILIZATION TEST (CODES 0A5)
5007....VAR	182	SYNTHETIC WEPB FIELD POSITIVE POS. WEPB FIELD (CODES 0A6)
5008....VAR	183	GONORRHOEA GONORRHOEA (CODES 0A7)
5009....VAR	184	GONORRHOEA: CULTURE POSITIVE POS. CULTURE (CODES 0A8)
5010....VAR	185	GONORRHOEA: SMEAR POSITIVE POS. SMEAR (CODES 0A9)
5011....VAR	186	VENEREAL DISEASE, OTHER OTHER VENEREAL (CODES 0B0)
***** PRIMARY TREAT - ALSO SUMMARIZED IN LOCATION 281 *****		
5002....VAR	187	GLOMERULONEPHRITIS, ACUTE AND CHRONIC ACUTE AND CHRONIC GLOMERULONEPHRITIS (CODES 0E1)
5003....VAR	188	KIDNEY INFECTION KIDNEY INFECTION (CODES 0E2)
5004....VAR	189	KIDNEY INFECTION, FEVER 100.4 OR GREATER FEVER 100.4 OR GREATER (CODES 0E3)

NOTES IN ADDITION TO CODES SPECIFIED, CODE BLANK IS ALSO VALID FOR EACH LOCATION, BLANK IS NOT IN DATE FILE EXCEPT WHEN OTHERWISE SPECIFIED.

DEFINITION OF CODES FOR VARIABLE FILE DATA ITEMS

DATA ITEM IN	FROM	TO	DATA ITEM NAME
5095....VAR	100		KIDNEY INFECTION, CYA TENDERNESS CYA TENDERNESS (codes 000)
5096....VAR	101		KIDNEY INFECTION, URINE CULTURE POSITIVE POS. URINE CULTURE (codes 000)
5097....VAR	102		KIDNEY INFECTION, BUNYON (15 MHC/HPP) BUNYON (15 MHC/HPP) (codes 000)
5098....VAR	103		MEMBRANE (15 MHC/HPP) MEMBRANE (15 MHC/HPP) (codes 000)
5099....VAR	104		EMPHYSEMA (15 MHC/HPP) EMPHYSEMA (15 MHC/HPP) (codes 000)
5100....VAR	105		KIDNEY SURGERY KIDNEY SURGERY (codes 000)
5101....VAR	106		UTERINE TRACT DISEASE, OTHER OTHER UTERINE TRACT DISEASES (codes 100)
***** GYNECOLOGICAL - ALSO SUMMARIZED IN LOCATION 202 *****			
5102....VAR	107		INFERTILITY INFERTILITY (codes 102)
5103....VAR	108		CERVICAL INCOMPETENCE INCOMPETENT CERVIX (codes 103)
5104....VAR	109		CERVICAL INCOMPETENCE, SURGICAL SURGERY FOR INCOMPETENT CERVIX (codes 104)
5105....VAR	200		VAGINITIS VAGINITIS (codes 105)

NOTE: In addition to codes specified, code blank is also valid for each location, blank is not in data file except when otherwise specified.

DEFINITION OF CODES FOR VARIABLE FILE DATA ITEMS

DATA ITEM ID	FROM	TO	DATA ITEM NAME
5100.....VAR	201	201	LEUKEMIA LEUKEMIA (codes 109)
5107.....VAR	202	202	TUMORS GYNECOLOGIC, OTHER OTHER GYNECOLOGIC TUMOR (codes 107)
5108.....VAR	203	203	GYNECOLOGIC SURGERY GYNECOLOGIC SURGERY (codes 108)
5109.....VAR	204	204	GYNECOLOGIC DISEASE, OTHER OTHER GYNECOLOGICAL (codes 109)
***** NEUROLOGIC AND PSYCHIATRIC - ALSO SUMMARIZED IN LOCATION 203 *****			
5110.....VAR	205	205	CONVULSIVE DISORDER (NOT EPILEPTIC) CONVULSIVE DISORDER (codes 110)
5111.....VAR	206	206	CONVULSION (NOT EPILEPTIC) DURING PREGNANCY CONVULSIONS DURING PREGNANCY (codes 111)
5112.....VAR	207	207	MENTAL RETARDATION MENTAL RETARDATION (codes 112)
5113.....VAR	208	208	ORGANIC BRAIN DISEASE ORGANIC BRAIN DISEASE (codes 113)
5114.....VAR	209	209	PSYCHOSIS NEUROSE PSYCHOSIS AND NEUROSES (codes 114)
5115.....VAR	210	210	NEUROLOGIC OR NEUROMUSCULAR DISEASE, OTHER OTHER NEUROLOGIC OR NEUROMUSCULAR DISEASE (codes 115)
5116.....VAR	211	211	ALCOHOLISM ALCOHOLISM (codes 116)

NOTE: In addition to codes specified, code blank is also valid for each location, where a dot in data file except when otherwise specified.

DEFINITION OF CODES FOR VARIABLE FILE DATA ITEMS

DATA ITEM ID	FROM TO	DATA ITEM NAME
S117....VAR	212	DRUG NONDEVIATION/ ADDICTION DRUG MARIJUANA AND ADDICTION (CODES 117)
S118....VAR	213	NEUROLOGIC DISORDERS, OTHER PSYCHIATRIC DISORDERS, OTHER OTHER NEUROLOGIC AND PSYCHIATRIC (CODES 118)
***** GASTROINTESTINAL - ALSO SUMMARIZED IN LOCATION 264 *****		
S119....VAR	214	CHOLECYSTITIS CHOLECYSTITIS (CODES 119)
S120....VAR	215	CHOLELITHIASIS CHOLELITHIASIS (CODES 120)
S121....VAR	216	HEPATITIS HEPATITIS (CODES 121)
S122....VAR	217	APPENDICITIS APPENDICITIS (CODES 122)
S123....VAR	218	COLITIS ILEITIS COLITIS, ILEITIS (CODES 123)
S124....VAR	219	DIAPHRAGMATIC HERNIA DIAPHRAGMATIC HERNIA (CODES 124)
S125....VAR	220	PEPTIC ULCER PEPTIC ULCER (CODES 125)
S126....VAR	221	GASTROINTESTINAL SURGERY GI SURGERY (CODES 126)
S127....VAR	222	TUMORS GASTROINTESTINAL GI TUMOR (CODES 127)

NOTE: In addition to codes specified, code blank is also valid for each location, blank is not in data file except when otherwise specified.

DEFINITION OF CODES FOR VARIABLE FILE DATA ITEMS

DATA ITEM ID	FROM	TO	DATA ITEM NAME
S129.....V4H	223		Gastrointestinal disease, other OTHER GASTROINTESTINAL (CODES 12R)
***** INTEGRMENT AND APPENDICES - ALSO SUMMARIZED IN LOCATION 265 *****			
S129.....V4H	224		MURKIN, HOSPITALIZED MURKIN- IF HOSPITALIZED (CODES 130)
S130.....V4H	225		MURKIN DISORDER MURKIN DISORDER (CODES 131)
S131.....V4H	226		INTEGUMENT AND APPENDICES, OTHER OTHER INTEGRMENT AND APPENDICES (CODES 132)
***** COMPLICATIONS OF THIS EMERGENCY - ALSO SUMMARIZED IN LOCATION 266 *****			
S132.....V4H	227		HYPEREMESIS GRAVIDARUM HYPEREMESIS GRAVIDARUM (CODES 133)
S133.....V4H	228		HYPEREMESIS GRAVIDARUM, INTERVENOUS THERAPY INTERVENOUS THERAPY (CODES 134)
S134.....V4H	229		HYPEREMESIS GRAVIDARUM, ECSTASIA ECSTASIA (CODES 135)
S135.....V4H	230		HYDROPHOBIA HYDROPHOBIA (CODES 136)
***** OTHER UTERINE BLEEDING - ALSO SUMMARIZED IN LOCATION 267 *****			
S136.....V4H	231		uterine bleeding, other first trimester FIRST TRIMESTER UTERINE BLEEDING (CODES 140)

NOTE: In addition to codes specified, code items is also valid for each location, blank is not in data file except when otherwise specified.

DEFINITION OF CODES FOR VARIABLE FILE DATA ITEMS

DATA ITEM NO	FORM	FILE	DATA ITEM NAME
5137.....VAR	212		uterine bleeding, other second trimester SECUNDUM TRIMESTER UTERINE BLEEDING (code: 141)
5138.....VAR	213		uterine bleeding, other third trimester THIRD TRIMESTER UTERINE BLEEDING (code: 142) SHOCK
5139.....VAR	214		Shock, anesthetic ANESTHETIC SHOCK (code: 143)
5140.....VAR	215		Shock, hemorrhagic HEMORRHAGIC SHOCK (code: 144)
5141.....VAR	216		Shock, septic SEPTIC SHOCK (code: 145)
5142.....VAR	217		Shock, postpartum, venous thrombosis POSTPARTUM (VENA CAVA SYNDROME) SHOCK (code: 146)
5143.....VAR	218		Shock, other OTHER SHOCK (code: 147)
5144.....VAR	219		Anesthetic accident, other ANESTHETIC ACCIDENT, OTHER (code: 148)
5145.....VAR	240		Maternal death MATERNAL DEATH (code: 149)
***** COMPLICATIONS OF PUERPERIUM - ALSO SUMMARIZED IN LOCATION 267 *****			
HEMORRHAGE:			
5146.....VAR	241		Hemorrhage within 24 hours of delivery (code: 150)
5147.....VAR	242		Hemorrhage 24 hours post delivery (code: 151) AFTER 24 HOURS (code: 151)

NOTE: In addition to codes specified, code blank is also valid for each location, blank is not in data file except when otherwise specified.

DEFINITION OF CODES FOR VARIABLE FILE DATA ITEMS

DATA ITEM ID	FROM TO	DATA ITEM NAME
S148.....VAR	243	Puerperal infection during period of hospitalization puerperal infection (codes 141)
S149.....VAR	244	Puerperal complications, other other complications of puerperium (codes 142)
***** INFECTIOUS DISEASES SURVIVE PREGNANCY - ALSO SUMMARIZED IN LOCATION 208 *****		
S150.....VAR	245	Infectious disease viral (known or presumed) known or presumed viral (codes 144)
S151.....VAR	246	Infectious disease bacterial (known or presumed) known or presumed bacterial (codes 145)
S152.....VAR	247	Infectious disease parasitic (known or presumed) known or presumed parasitic (codes 146)
S153.....VAR	248	Infectious disease fungal (known or presumed) known or presumed fungal (codes 147)
S154.....VAR	249	Infectious disease etiology unknown (known or presumed) type unknown (codes 148)
S155.....VAR	250	Vaccination, attenuated live type attenuated live vaccine, type (codes 149)
S156.....VAR	251	Diseases and conditions not elsewhere specified diseases and conditions not elsewhere specified (codes 170)
S157.....VAR	252	Vector-borne studies vector-borne studies (codes 171)
S158.....VAR	253	Heart volume studies heart volume studies (codes 172)

NOTES: In addition to codes specified, code blank is also valid for each location, blank is not in data file except when otherwise specified.

DEFINITION OF CODES FOR VARIABLE FILE DATA ITEMS

DATA ITEM ID	FROM TO	DATA ITEM NAME
5159.....VAR	259	FATAL ENG STUDIES (COND# 173)
5160.....VAR	255	SPECIAL STUDIES, OTHER OTHER SPECIAL STUDIES (COND# 174)
5161.....VAR	256	Cardiovascular disease or condition, number of CARDIOVASCULAR ITEM A
5162.....VAR	257	Pulmonary disease or condition, number of PULMONARY ITEM H
5163.....VAR	258	Hematologic blood disease or condition, number of HEMATIC ITEM C
5164.....VAR	259	Metabolic endocrine disease or condition, number of METABOLIC AND ENDOCRINE ITEM D
5165.....VAR	260	Veneral disease or condition, number of VENEREAL ITEM E
5166.....VAR	261	Urinary tract disease or condition, number of URINARY TRACT ITEM F
5167.....VAR	262	Gynecological disease or condition, number of GYNECOLOGICAL ITEM G
5168.....VAR	263	Neurologic psychiatric disease or condition, number of NEUROLOGIC AND PSYCHIATRIC ITEM H

NOTE: In addition to codes specified, code blank is also valid for each location, when a not in data file except when otherwise specified.

DEFINITION OF CODES FOR VARIABLE FILE DATA ITEMS

DATA ITEM IN	FROM TO	DATA ITEM NAME
S1A9.....V4H	269	GASTROINTESTINAL DISEASE OR CONDITION, NUMBER OF GASTROINTESTINAL ITEM I
S170.....V4H	265	Integument and associated disease or condition, number of EMPLOYMENT AND APPENDAGES ITEM J
S171.....V4H	260	Anatomical complications, number of COMPLICATIONS OF THIS SUEGNANCY ITEM A
S172.....V4H	269	Puerperal complications, number of COMPLICATIONS OF PUERPERIUM ITEM H
S173.....V4H	268	Infectious diseases, number of INFECTIOUS DISEASES DURING PREGNANCY ITEM H
S174.....V4H	260	Work status, current employment status, working/does work/WORK STATUS-GRAVIDA CURRENT CODES: 0 = NOT WORKING NOW 1 = WORKING NOW 9 = UNKNOWN
S175.....V4H	270 271	Education (type) EDUCATION, BY GRAVIDA (YEARS) CODES: 00-9 = GRAVIDA 00 = UNKNOWN
S176.....V4H	272	Education, categorical GROUP/INTERVAL CODE CODES: 1 = 7 OR LESS 2 = 8 3 = 9-11 4 = 12 5 = 13-15 6 = 16-18 9 = UNKNOWN

NOTE: In addition to codes specified, code blank is also valid for each location. Blank is not in data file event when otherwise specified.

DEFINITIONS OF CODES FOR VARIABLE FILE DATA ITEMS

DATA ITEM	FORM	TO	DATA ITEM NAME
S177....VAM	273	274	Income, to nearest thousand dollars FAMILY INCOME
			CODES:
			05 = 1,000
			15 = 1,000-1,999
			25 = 2,000-2,999
			35 = 3,000-3,999
			45 = 4,000-4,999
			55 = 5,000-5,999
			65 = 6,000-6,999
			75 = 7,000-7,999
			85 = 8,000-8,999
			95 = 9,000-9,999
			06 = 10,000 OR MORE
			99 = UNKNOWN
S178....VAM	275		Income, categorized GROUP/INTERVAL CODE
			CODES:
			1 = NO INCOME
			2 = 1,000 OR LESS
			3 = 2,000-5,999
			4 = 6,000-9,999
			5 = 10,000-19,999
			6 = 20,000 OR MORE
			9 = UNKNOWN
S179....VAM	276	277	Housing density
			HOUSING DENSITY
			CODES:
			01-09 = LESS THAN ONE PERSON
			10-19 = 1.0 TO 1.9 PERSONS
			20-30 = 2.0 TO 2.9 PERSONS
			40 = 4.0 PERSONS
			42 = 4.2 PERSONS
			43 = 4.3 PERSONS
			45 = 4.5 PERSONS

NOTES IN addition to codes specified, code blank is also valid for each location, blank is not in data file except when otherwise specified.

12-Dec-83
111.4.24

DEFINITION OF CODES FOR VARIABLE FILE DATA ITEMS

DATA
ITEM
ID

FM/IN TH

DATA ITEM NAME

47 0 0.7 PERSONS
 48 0 4.0 PERSONS
 50 0 5.0 PERSONS
 53 0 5.3 PERSONS
 55 0 5.5 PERSONS
 57 0 5.7 PERSONS
 60 0 6.0 PERSONS
 63 0 6.3 PERSONS
 65 0 6.5 PERSONS
 67 0 6.7 PERSONS
 70 0 7.0 PERSONS
 75 0 7.5 PERSONS
 80 0 8.0 OR MORE PERSONS
 88 0 GRAVIDA IN HOME FOR UNMARRIED MOTHERS
 99 0 UNKNOWN

5160.....VAN 27A

Place, size of community
 WITHIN PLACE, SIZE OF COMMUNITY - GRAVIDA
 CODES: INSIDE CONTINENTAL U.S.
 1 0 URBAN
 2 0 RURAL - NON FARM
 3 0 RURAL FARM
 4 0 UNKNOWN
 OUTSIDE CONTINENTAL U.S.
 5 0 URBAN
 6 0 RURAL - NON FARM
 7 0 RURAL FARM
 8 0 UNKNOWN COUNTRY
 9 0 UNKNOWN PLACE

5181.....VAN 279 2M2

Employed last, date (mo/yr)
 DATE LAST WORKED-GRAVIDA
 CODES: 0000 0 NEVER WORKED
 0101 0 STILL WORKING
 0007/01 0 AS GIVEN
 99 0 MONTH OR YEAR UNKNOWN

Notes in addition to codes specified, some blank is also valid for each
 insertion, blank is not in data file except when otherwise specified.

DEFINITION OF CODES FOR VARIABLE FILE DATA ITEMS

12-0000-03
111.0.28

DATA
ITEM
ID

FROM TO

DATA ITEM NAME

5182....VAR	243	254	RELIGION PLACE OF BIRTH-GRAVIDA
			CODES: INSIDE CONTINENTAL UNITED STATES
			00 0 MAINE, NEW HAMPSHIRE, VERMONT, MASSACHUSETTS, RHODE ISLAND, CONNECTICUT
			01 0 NEW YORK, NEW JERSEY, PENNSYLVANIA
			02 0 MARYLAND, VIRGINIA, WEST VIRGINIA, DISTRICT OF COLUMBIA, DELAWARE, NORTH CAROLINA, SOUTH CAROLINA, GEORGIA, FLORIDA
			03 0 KENTUCKY, TENNESSEE, ALABAMA, MISSISSIPPI
			04 0 ARKANSAS, LOUISIANA, OKLAHOMA, TEXAS
			05 0 ILLINOIS, INDIANA, OHIO, MICHIGAN, WISCONSIN
			06 0 MINNESOTA, IOWA, MISSOURI, KANSAS, NEBRASKA, NORTH DAKOTA, SOUTH DAKOTA
			07 0 WYOMING, IDAHO, COLORADO, MONTANA, UTAH, NEW MEXICO, ARIZONA, NEVADA
			08 0 WASHINGTON, OREGON, CALIFORNIA
			09 0 UNKNOWN STATE
			OUTSIDE CONTINENTAL UNITED STATES
			10 0 PUERTO RICO
			11 0 OTHER ISLANDS IN ATLANTIC
			12 0 ALASKA AND CANADA
			13 0 CENTRAL AMERICA AND SOUTH AMERICA
			14 0 PACIFIC ISLANDS
			15 0 EUROPE
			16 0 ASIA AND AFRICA
			19 0 UNKNOWN COUNTRY
			99 0 UNKNOWN PLACE
5183....VAR	245		RELIGION RELIGION OF GRAVIDA
			CODES: 1 0 PROTESTANT
			2 0 ROMAN CATHOLIC
			3 0 OTHER
			9 0 UNKNOWN

NOTE: In addition to codes specified, code blank is also valid for each location, blank is not in data file except when otherwise specified.

DEFINITION OF CODES FOR VARIABLE FILE DATA ITEMS

DATA TYPE ID	FROM	TO	DATA ITEM NAME
S108.....VAR	246		SEIZURES: CONVULSIONS; EPILEPSY; ALL ALL SEIZURES; CONVULSIONS; EPILEPSY CODES: 0 = NO 1 = WITH FEVER 2 = WITHOUT FEVER 3 = COMBINATION OF 1,2 4 = UNKNOWN IF FEVER 5 = QUESTIONABLE SEIZURES 6 = NO PRIOR PHYSICIAN 7 = UNKNOWN
S185.....VAR	247		CONSCIOUSNESS OF GRAVIDA AND FATHER OF BABY, CURRENT PREGNANCY (PREVIOUS 0) CONSCIOUSNESS OF GRAVIDA AND F.O.B., CURRENT PREG (REV, 0) CODES: 1 = FIRST COUSIN OR CLOSER 2 = MORE DISTANT THAN FIRST COUSIN 3 = UNKNOWN RELATIONSHIP 4 = NOT ON REV. 1 OR 2 5 = UNKNOWN
S188.....VAR	248		CONSCIOUSNESS OF GRAVIDA'S PARENTS, (PREVIOUS 0) CONSCIOUSNESS OF GRAVIDA'S PARENTS (REV, 0) CODES: 0 = NONE 1 = 1ST. COUSIN OR CLOSER 2 = MORE DISTANT THAN 1ST. COUSIN 3 = UNKNOWN RELATIONSHIP 4 = NOT ON REV. 1 OR 2 5 = UNKNOWN
S187.....VAR	249		CONSCIOUSNESS OF GRAVIDA'S PARENTS, ALL PREGS CONSCIOUSNESS OF GRAVIDA'S PARENTS (ALL REV.) CODES: 0 = NONE 1 = 1/4 BROTHER-SISTER 2 = 1/8 DOUBLE FIRST COUSIN 3 = 1/16 FIRST COUSINS

NOTE: In addition to codes specified, code blank is also valid for each location, blank is not in data file except when otherwise specified.

DEFINITION OF CODES FOR VARIABLE FILE DATA ITEMS

12-Dec-83
11:40:31

DATA ITEM ID	FROM	TO	DATA ITEM NAME
5180.....VAR	200		4 0 1/32 HALF FIRST COUSINS 5 0 1/64 SECOND COUSINS 6 0 GREATER THAN 1/64 7 0 UNKNOWN FAMILIAL RELATIONSHIP 8 0 YES REV. 0 ONLY 9 0 UNKNOWN
5180.....VAR	201		Consanguinity of grandpa and father of behv. all revisions CONSANGUINITY OF GRANDPA AND FATHER OF BEHV. ALL REVISIONS CODES: 0 0 NO 1 0 YES 9 0 UNKNOWN
5190.....VAR	202		Consanguinity of grandpa and father of behv. all revisions (yes/no/unknown) CONSANGUINITY OF GRANDPA AND FATHER OF BEHV. ALL REVISIONS CODES: 0 0 NO 1 0 YES 9 0 UNKNOWN
5101.....VAR	203		Twinning grandpa TWINNING GRANDPA CODES: 0 0 NO 1 0 YES 9 0 UNKNOWN

NOTES: In addition to codes specified, code blank is also valid for each location, blank 0 no: in data file except when otherwise specified.

DEFINITION OF CODES FOR VARIABLE FILE DATA ITEMS

12-Dec-83
11.A.32

DATA ITEM IN	FORM TO	DATA ITEM NAME
5192.....VAR	200 205	Socioeconomic Index, at registration SOCIO ECONOMIC INDEX CODES: 00-05 = INDEX (0.0 - 9.5) 00 = UNKNOWN
5193.....VAR	200	Socioeconomic Index, categorized GROUP/INTERVAL CODE CODES: 1 = INDEX 0.0 - 1.9 2 = INDEX 2.0 - 3.9 3 = INDEX 4.0 - 5.9 4 = INDEX 6.0 - 7.9 5 = INDEX 8.0 - 9.5 0 = UNKNOWN
5194.....VAR	207 302	Registration date (mo/day/yr) DATE OF REGISTRATION (MONTH/DAY/YEAR) CODES: AS GIVEN 00 = MO/DAY/DR YR UNKNOWN
5195.....VAR	113	RACE CODES: 1 = WHITE 2 = NEGRO 3 = HISPANIC 4 = PUERTO RICAN R = OTHER 0 = UNKNOWN
5196.....VAR	100	Patient status, clinic or private PATIENT STATUS CODES: 0 = NOT ON REV.1 1 = CLINIC 2 = PRIVATE

NOTE: In addition to codes specified, code blank is also valid for each location, blank is not in data file except when otherwise specified.

DEFINITION OF CODES FOR VARIABLE FILE DATA ITEMS

DATA ITEM ID	FROM TO	DATA ITEM NAME
5107.....VAR	305	MEMORPHOEOJ vaginal bleeding by trimester of report
		VAGINAL BLEEDING BY TRIMESTER OF REPORT
		CODES:
		0 0 NONE
		1 0 1ST. TRIMESTER
		2 0 2ND. TRIMESTER
		3 0 COMBINATION OF 1,2
		4 0 3RD. TRIMESTER
		5 0 COMBINATION OF 1,4
		6 0 COMBINATION OF 2,4
		7 0 COMBINATION OF 3,4
		8 0 QUESTIONABLE
		9 0 UNKNOWN
5108.....VAR	306	FEVER BY TRIMESTER OF REPORT
		FEVER BY TRIMESTER OF REPORT
		CODES:
		0 0 NONE
		1 0 1ST. TRIMESTER
		2 0 2ND. TRIMESTER
		3 0 COMBINATION OF 1,2
		4 0 3RD. TRIMESTER
		5 0 COMBINATION OF 1,4
		6 0 COMBINATION OF 2,4
		7 0 COMBINATION OF 3,4
		8 0 QUESTIONABLE
		9 0 UNKNOWN
5109.....VAR	307	VOMITING BY TRIMESTER OF REPORT
		VOMITING BY TRIMESTER OF REPORT
		CODES:
		0 0 NONE
		1 0 1ST. TRIMESTER
		2 0 2ND. TRIMESTER
		3 0 COMBINATION OF 1,2
		4 0 3RD. TRIMESTER
		5 0 COMBINATION OF 1,4
		6 0 COMBINATION OF 2,4
		7 0 COMBINATION OF 3,4
		8 0 QUESTIONABLE
		9 0 UNKNOWN

NOTE: In addition to codes specified, code blank is also valid for each location, blank is not in data file except when otherwise specified.

DEFINITION OF CODES FOR VARIABLE FILE DATA ITEMS

DATA ITEM ID	FROM	TO	DATA ITEM NAME
5200.....VAR	308		Jaundice by trimester of report JAUNDICE BY TRIMESTER OF REPORT CODES: 0 = NONE 1 = 1ST. TRIMESTER 2 = 2ND. TRIMESTER 3 = COMBINATION OF 1,2 4 = 3RD. TRIMESTER 5 = COMBINATION OF 1,4 6 = COMBINATION OF 2,4 7 = COMBINATION OF 3,4 8 = QUESTIONABLE 9 = UNKNOWN
5201.....VAR	309		Edema hands or face by trimester of report EDEMA OF HANDS AND FACE BY TRIMESTER OF REPORT CODES: 0 = NONE 1 = 1ST. TRIMESTER 2 = 2ND. TRIMESTER 3 = COMBINATION OF 1,2 4 = 3RD. TRIMESTER 5 = COMBINATION OF 1,4 6 = COMBINATION OF 2,4 7 = COMBINATION OF 3,4 8 = QUESTIONABLE 9 = UNKNOWN
5202.....VAR	310		Convulsions by trimester of report CONVULSIONS BY TRIMESTER OF REPORT CODES: 0 = NONE 1 = 1ST. TRIMESTER 2 = 2ND. TRIMESTER 3 = COMBINATION OF 1,2 4 = 3RD. TRIMESTER 5 = COMBINATION OF 1,4 6 = COMBINATION OF 2,4 7 = COMBINATION OF 3,4 8 = QUESTIONABLE 9 = UNKNOWN

NOTE: In addition to codes specified, code blank is also valid for each location, blank = not in data file except when otherwise specified.

DEFINITION OF CODES FOR VARIABLE FILE DATA ITEMS

12-Dec-83
111A.JS

DATA ITEM ID	FROM	TO	DATA ITEM NAME
5203.....VAD	311		7 = COMBINATION OF 1,4 8 = QUESTIONABLE 9 = UNKNOWN DYSMENORRHOEA DYSHEMORRHOEA CODES: 0 = NONE 1 = SLIGHT 2 = MODERATE 3 = SEVERE 4 = IRREGULAR 9 = UNKNOWN
5204.....VAD	312	313	Menarche: age at onset of menstruation (YRS) AGE AT MENARCHE CODES: 00 = NEVER MENSTRUATED 01-20 = YES, AS GIVEN 99 = UNKNOWN
5205.....VAD	314		Menstrual cycle, unusual interval MENSTRUAL CYCLE- UNUSUAL INTERVAL CODES: 0 = NEVER MENSTRUATED 1 = NO UNUSUAL INTERVAL 2 = 20 DAYS OR LESS 3 = 36 DAYS OR MORE 4 = BOTH 20 OR LESS AND 36 OR MORE 9 = IRREGULAR 9 = UNKNOWN
5206.....VAD	315		Illness confining, preceding 12 months; total number CONFINING ILLNESSES PAST 12 MONTHS - NUMBER CODES: 0 = NONE 1-7 = AS GIVEN 8 = 8 OR MORE 9 = UNKNOWN

NOTE: In addition to codes specified, code blank is also valid for each location, blank = not in data file except when otherwise specified.

DEFINITION OF CODES FOR VARIABLE FILE DATA ITEMS

12-DEC-83
111.4.36

DATA ITEM ID	FROM	TO	DATA ITEM NAME
5207.....VAR	310		TRANSFUSIONS TRANSFUSIONS=GRAVIDAS PRIOR TO REGISTRATION CODES: 0 = NONE 1 = 1 OR MORE 9 = UNKNOWN
5208.....VAR	317		radiographic exposure total number RAY EXPOSURES NUMBER CODES: 0 = NONE 1 = ADDING-PELVIC AREA 2 = OTHER AREA 9 = UNKNOWN
5209.....VAR	314		hospitalizations 12 months or more prior to study, total number HOSPITALIZATION 12 MONTHS OR MORE PRIOR TO STUDY CODES: 0 = NONE 1-7 = NUMBER REPORTED 8 = 8 OR MORE 9 = UNKNOWN
5210.....VAR	310		pelvic summation, inlet PELVIC SUMMATION= INLET CODES: 0 = ADEQUATE 1 = CONTRACTED 2 = BORDERLINE 9 = UNKNOWN
5211.....VAR	320	321	weight gain, maximum during pregnancy MAX WEIGHT GAIN DURING PREGNANCY CODES: 00 = NO CHANGE 01-96 = AS GIVEN (LBS.) 97 = 97 LBS. OR MORE 98 = WEIGHT LOSS 99 = UNKNOWN

NOTE: In addition to codes specified, code blank is also valid for each location, blank is not in data file except when otherwise specified.

DEFINITION OF CODES FOR VARIABLE FILE DATA ITEMS

DATA ITEM ID	FROM TO	DATA ITEM NAME
5212.....VAR	323 324	Blood pressure systolic 140 or greater and/or diastolic 90 or greater (hypertension) HYPERTENSIVE BLOOD PRESS. (SYST OVER 130 AND DIA9 OVER 90) CODES: 0 = NONE 1-7 = AS GIVEN 8 = R OR MORE 9 = UNKNOWN
5213.....VAR	323 324	Albuminuria proteinuria 2+ or more; number of urine specimens URINE SPECIMENS-ALBUMIN = 2+ OR MORE NUMBER CODES: 00 = NONE 01-97 = AS GIVEN 98 = R OR MORE 99 = UNKNOWN
5214.....VAR	325	Fetal heart sound FETAL HEART SOUND AT ADMISSION CODES: 0 = NOT HEARD 1 = HEARD
5215.....VAR	326	Vaginal bleeding upon or after admission VAGINAL BLEEDING AT ADMISSION FOR DELIVERY CODES: 0 = NO 1 = YES (NOTE: NO CODE 91)
5216.....VAR	327 328	Glucosuria, 2+ or more; number of urine specimens URINE SPECIMENS-GLUCOSE = 2+ OR MORE NUMBER CODES: 00 = NONE 01-97 = AS GIVEN 98 = R OR MORE 99 = UNKNOWN
5217.....VAR	329 331	Blood pressure, systolic, first recorded FIRST MATERNAL BLOOD PRESSURE - SYSTOLIC CODES: 040-240 = AS GIVEN 999 = UNKNOWN

NOTE: In addition to codes specified, code blank is also valid for each location, blank = not in data file except when otherwise specified.

DEFINITION OF CODES FOR VARIABLE FILE DATA ITEMS

DATA ITEM ID	FROM	TO	DATA ITEM NAME
5218.....V44	512	533	BLOOD PRESSURE, SYSTOLIC, FIRST RECORDED (CODED) GROUP/INTERVAL CODE CODES: 01 = LESS THAN 80 02 = 80-89 03 = 90-99 04 = 100-109 05 = 110-119 06 = 120-129 07 = 130-139 08 = 140-149 09 = 150-159 10 = EQUAL OR GREATER THAN 160 99 = 999
5219.....V44	314	336	BLOOD PRESSURE, DIASTOLIC, FIRST RECORDED FIRST MATERNAL BLOOD PRESSURE - DIASTOLIC CODES: 01=800 & AS GIVEN 999 = UNKNOWN
5220.....V44	317	338	BLOOD PRESSURE, DIASTOLIC, FIRST RECORDED (CODED) GROUP/INTERVAL CODE CODES: 01 = LESS THAN 60 02 = 40-49 03 = 50-59 04 = 60-69 05 = 70-79 06 = 80-89 07 = 90-99 08 = 100-109 09 = 110-119 10 = 120-129 11 = 130 OR MORE 99 = UNKNOWN

NOTE: In addition to codes specified, code blank is also valid for each location, blank is not in data file except when otherwise specified.

DEFINITION OF CODES FOR VARIABLE FILE DATA ITEMS

DATA ITEM NO	FROM	TO	DATA ITEM NAME
5221.....VAR	310	310	vaginal bleeding before, during or after admission VAGINAL BLEEDING BEFORE, DURING OR AFTER ADMISSION CDFST: 0 = NO 1 = YES * = UNKNOWN
5222.....VAR	310	310	acetoneuria ACETONURIA CDFST: 0 = NONE 1 = 1+ 2 = 2+ 3 = 3+ 4 = 4+ 5 = POSITIVE UNQUALIFIED 7 = TRACE 8 = QUESTIONABLE * = UNKNOWN
5223.....VAR	311	311	weight prior to delivery, final (lbs) FINAL WEIGHT OF GRAVIDA PRIOR TO DELIVERY (LMS.) CDFST: 050-350 = AS GIVEN 357, 370, 372 = AS GIVEN 999 = UNKNOWN
5224.....VAR	314	314	blood type BLOOD TYPE - GRAVIDA CDFST: 1 = U 2 = A 3 = H 4 = AN * = UNKNOWN
5225.....VAR	315	315	Coombs' test COOMBS TEST-GRAVIDA CDFST: 0 = NEGATIVE 1 = POSITIVE * = UNKNOWN

NOTE: In addition to codes specified, code blank is also valid for each location, blank is not in data file except when otherwise specified.

DEFINITION OF CODES FOR VARIABLE FILE DATA ITEMS

12-08cc-83
211.A.00

DATA ITEM ID	FROM	TO	DATA ITEM NAME
5226.....VAR	346		Hb FACTOR ON FACTOR-GRAVIDA CODES: 1 = POSITIVE 2 = NEGATIVE 9 = UNKNOWN
5227.....VAR	347	352	Hematocrit, date of lowest value (mo/day/yr) HEMATOCRIT GRAVIDA DATE OF LOWEST (MONTH/DAY/YEAR) CODES: AS GIVEN 00 = MONTH, DAY, OR YEAR UNKNOWN
5228.....VAR	348	358	Hemoglobin, date of lowest value (mo/day/yr) HEMOGLOBIN GRAVIDA DATE OF LOWEST (MONTH/DAY/YEAR) CODES: AS GIVEN 00 = MONTH, DAY, OR YEAR UNKNOWN
5229.....VAR	359		Marital status changes MARITAL STATUS CHANGES CODES: 0 = NONE 1-7 = AS GIVEN 8 = A OR MORE 9 = UNKNOWN
5230.....VAR	360	361	Persons supported, number PERSONS SUPPORTED - NUMBER CODES: 01-19 = AS GIVEN 20 = 20 OR MORE 99 = UNKNOWN
5231.....VAR	362		Persons supported, classified GROUP/INTERVAL CODE CODES: 1 = 1 2 = 2 3 = 3

NOTE: In addition to codes specified, code blank is also valid for each location, blank = not in data file except when otherwise specified.

DEFINITION OF CODES FOR VARIABLE FILE DATA ITEMS

DATA
ITEM
ID

FROM TO

DATA ITEM NAME

- 4 = 4
- 5 = 5
- 6 = 6 OR NONE
- 9 = UNKNOWN

5232.....VAH 347 364

Occupation
OCCUPATION
CODES
00 = GRAVIDA
01 = NEVER WORKED
02 = NO OCCUPATION REPORTED EXCEPT HELFAR
03 = PROFESSIONAL, TECHNICAL
04 = COLLEGE, PROFESSIONAL, GRADUATE SCHOOL
05 = PROPRIETORS, MANAGERS, OFFICIALS, OFFICER
06 = CLERICAL, KINDRED WORKERS
07 = CLERICAL, KINDRED WORKERS, BABY-SITTING
08 = SALES WORKERS, JUNK COLLECTORS
09 = CRAFTSMEN, FURMEN, KINDRED WORKERS
10 = CRAFTSMEN, FOREMEN, KINDRED WORKERS, BABY-SITTING
11 = OPERATORS, KINDRED WORKERS
12 = OPERATORS, KINDRED WORKERS AND BABY-SITTING
13 = PRIVATE HOUSEHOLD WORKERS
14 = PRIVATE HOUSEHOLD WORKERS AND BABY-SITTING
15 = SERVICE WORKERS, OTHER THAN PRIVATE HOUSEHOLDS
16 = LABORERS, EXCEPT MINE
17 = LABORERS, EXCEPT MINE AND BABY-SITTING
18 = ALL OTHER STUDENTS
19 = UNKNOWN

5233.....VAH 365

Occupation, grouped never, white or blue collar, welfare, unknown
GROUP/INTERVAL CODE
CODES
1 = (CODE 00) NEVER WORKED
2 = (CODES 10, 12, 20, 30, 31, 40, 41) WHITE COLLAR
3 = (CODES 50, 51, 60, 61, 70, 71, 72, 80, 81, 82) BLUE COLLAR
7 = (CODE 05) WELFARE
9 = (CODE 99) UNKNOWN

NOTE: In addition to codes specified, code blank is also valid for each location, blank = not in data file except when otherwise specified.

DISTRIBUTION OF CODES FOR VARIABLE FILE DATA ITEMS

DATA ITEM NO	FROM	TO	DATA ITEM NAME
5230.....V4H	365	368	INCOME PER CAPITA PER CAPITA INCOME CODES: 0000 = NO INCOME 0001-0007 = AS GIVEN 0008 = 0000 OR MORE 0009 = UNK/0000
5235.....V4H	370	371	Occupation of head of household, or spouse at time she left RECORD OCCUPATION OF GRAVITAS FATHER CODES: 00 = NEVER WORKED 05 = NO OCCUPATION REPORTED EXCEPT WELFARE 10 = PROFESSIONAL OR TECHNICAL 12 = COLLEGE PROFESSIONAL OR GRADUATE SCHOOL STUDENT 20 = PROPRIETORS, MANAGERS, OFFICIALS, OFFICERS, PART OWNERS 30 = CLERICAL AND KINDRED WORKERS 40 = SALES WORKERS 50 = CHRYSTEN, FOREMEN, AND KINDRED WORKERS 60 = OPERATORS AND KINDRED WORKERS 70 = PRIVATE HOUSEHOLD WORKERS 72 = SERVICE WORKERS (OTHER THAN PRIVATE HOUSEHOLD) 80 = LANDERS, FARMERS 82 = ALL OTHER STUDENTS 90 = UNK/0000
5236.....V4D	372		Occupation of spouse, categorized GROUP/INTERVAL CODE CODES: 1 = (CODES 00,03) NEVER WORKED 2 = (CODES 10,12) PROFESSIONAL AND TECHNICAL 3 = (CODE 20) PROPRI, AND MGRS 4 = (CODES 30,40,50,60,82) CLERICAL SALES, CHRYSTEN, ETC. 5 = (CODES 70,72,90) ALL OTHERS 9 = (CODE 90) UNK/0000
5237.....V4H	374		Father of baby or husband living at home HUSBAND LIVING AT HOME

NOTE: In addition to codes specified, code blank is also valid for each location, blank = not in data file except when otherwise specified.

DEFINITION OF CODES FOR VARIABLE FILE DATA ITEMS

DATA ITEM ID	FROM TO	DATA ITEM NAME
5238.....V44	374 375	<p>AGE1 FATHER OF MARY OF HUSBAND (YRS)</p> <p>AGE OF FATHER OF MARY (YRS.)</p> <p>CODES: 12=05 0 AS GIVEN 00 0 NO YRS. AND OLDER 00 0 NO HUSBAND OR FDR 00 0 UNKNOWN</p>
5239.....V44	374	<p>AGE1 FATHER OF MARY OF HUSBAND (CODED)</p> <p>GROUP/INTERVAL CODE</p> <p>CODES: 1 0 12-14 2 0 20-24 3 0 25-29 4 0 30-34 5 0 35-39 6 0 40-50 7 0 60 AND MORE 8 0 NO HUSBAND OR FDR PRESENT 9 0 UNKNOWN</p>
5240.....V48	377	<p>EMPLOYMENT STATUS FATHER OF MARY OF HUSBAND</p> <p>EMPLOYMENT STATUS OF HUSBAND OR F. O. M.</p> <p>CODES: 0 0 NEVER WORKED 1 0 EMPLOYED 2 0 EMPLOYED, ARMED FORCES 3 0 STUDENT 4 0 UNEMPLOYED 5 0 NO HUSBAND OR FDR PRESENT 9 0 UNKNOWN</p>
5241.....V44	376 379	<p>EDUCATION FATHER OF MARY OF HUSBAND (YRS)</p> <p>EDUCATION HUSBAND OR F. O. M. (YRS)</p> <p>CODES: 00 0 NONE</p>

NOTE: In addition to codes specified, code blank is also valid for each location, blank is not in data file except when otherwise specified.

DEFINITION OF CODES FOR VARIABLE FILE DATA ITEMS

DATA ITEM NO	FROM	TO	DATA ITEM NAME
5242.....VAR	300	300	<p>01-10 = AS GIVEN 99 = UNKNOWN</p> <p>Functionary father of baby or husband, classified GROUP/INTERVAL CODE CODES: 1 = 7 YRS. OR LESS 2 = 8 3 = 9-11 4 = 12 5 = 13-15 6 = 16 OR MORE 9 = 99</p>
5243.....VAR	341	341	<p>Father of baby or husband present in home HUSBAND OR F.O.B. PRESENT CODES: 0 = NOT PRESENT 1 = PRESENT 9 = UNKNOWN</p>
5244.....VAR	342	342	<p>Race of father of baby or husband RACE = F.O.B. CODES: 1 = WHITE 2 = NEGRO 3 = ORIENTAL 4 = PUERTO RICAN 8 = OTHER 9 = UNKNOWN</p>
5245.....VAR	343	343	<p>Birthplace of father of baby or husband PLACE OF BIRTH = HUSBAND OR F.O.B. CODES: 00 = INSIDE CONTINENTAL UNITED STATES 01 = MAINE, NEW HAMPSHIRE, VERMONT, MASSACHUSETTS, RHODE ISLAND, CONNECTICUT 01 = NEW YORK, NEW JERSEY, PENNSYLVANIA 02 = MARYLAND, VIRGINIA, WEST VIRGINIA, DISTRICT OF COLUMBIA, DELAWARE, NORTH CAROLINA</p>

NOTE: In addition to codes specified, code blank is also valid for each location, blank = not in data file except when otherwise specified.

DEFINITION OF CODES FOR VARIABLE FILE DATA ITEMS

DATA ITEM NO	FROM TO	DATA ITEM NAME
03		SOUTH CAROLINA, GEORGIA, FLORIDA
04		KENTUCKY, TENNESSEE, ALABAMA, MISSISSIPPI
05		ARKANSAS, LOUISIANA, OKLAHOMA, TEXAS
06		ILLINOIS, INDIANA, OHIO, WISCONSIN
07		MINNESOTA, IOWA, MISSOURI, KANSAS, NEBRASKA
08		NORTH DAKOTA, SOUTH DAKOTA
09		WYOMING, IDAHO, COLORADO, MONTANA, UTAH,
10		NEW MEXICO, ARIZONA, NEVADA
11		WASHINGTON, OREGON, CALIFORNIA
12		UNKNOWN STATE
13		CONTINENTAL UNITED STATES
14		PUERTO RICO
15		OTHER ISLANDS IN THE ATLANTIC
16		ALASKA AND CANADA
17		CENTRAL AMERICA AND SOUTH AMERICA
18		PACIFIC ISLANDS
19		EUROPE
20		ASIA AND AFRICA
21		UNKNOWN COUNTRY
22		UNKNOWN PLACE
5286	VAR 345 346	OCCUPATION; father of baby of husband
		OCCUPATION - FATHER
		CODES:
		00 = NEVER WORKED
		01 = NO OCCUPATION REPORTED EXCEPT WELFARE
		02 = PROFESSIONAL, TECHNICAL
		03 = COLLEGE, PROFESSIONAL, GRADUATE STUDENT
		04 = PROP., MANAGERS, OFFICIALS, OFFICERS, PAH: OWNERS
		05 = CLEMICAL AND KINDRED WORKERS
		06 = SALES WORKERS, JUNK COLLECTORS
		07 = CAPTAINS, FOREMEN AND KINDRED WORKERS
		08 = OPERATORS AND KINDRED WORKERS
		09 = PRIVATE HOUSEHOLD WORKERS
		10 = SERVICE WORKERS
		11 = LABORERS, EXCEPT MINE
		12 = ALL OTHER STUDENTS

NOTE: In addition to codes specified, code blank is also valid for each location, 01 or 02 in data file except when otherwise specified.

DEFINITION OF CODES FOR VARIABLE FILE DATA ITEMS

DATA ITEM ID	FROM TO	DATA ITEM NAME
5247.....VAR	3A7	<p>00 0 FATHER OF MARY NOT PRESENT 00 0 UNKNOWN</p> <p>Occupation, grouped: never, father of baby or husband, white or blue collar, veteran, none, unknown GROUP/INTERVAL CODE CODES: 1 0 (CODE 00) NEVER MARRIED 2 0 (CODES 10,12,20,30,40) WHITE COLLAR 3 0 (CODES 50,60,70,72,80,82) BLUE COLLAR 7 0 (CODE 05) WELFARE 8 0 (CODE 06) FATHER OF MARY NOT PRESENT 9 0 (CODE 09) UNKNOWN</p>
5248.....VAR	3A8	<p>Premature births, total number prior to current pregnancy PRIOR PREMATURES CODES: 0-6 0 AS GIVEN 7 0 7 OR MORE 8 0 NO PRIOR PREGNANCY 9 0 UNKNOWN</p>
5249.....VAR	3A9	<p>Total deaths (abortion) at less than 20 weeks gestation, total number prior to current pregnancy PRIOR ABORTION CODES: 0-6 0 AS GIVEN 7 0 7 OR MORE 8 0 NO PRIOR PREGNANCY 9 0 UNKNOWN</p>
5250.....VAR	300	<p>Pregnancies, multiple, total number prior to current pregnancy PRIOR MULTIPLE PREGNANCIES CODES: 0-6 0 AS GIVEN 7 0 7 OR MORE 8 0 NO PRIOR PREGNANCY 9 0 UNKNOWN</p>
5251.....VAR	301	<p>Stillbirths, deaths at 20 weeks gestation or greater fetal death prior to current pregnancy PRIOR FETAL DEATHS (SEST, 20 WEEKS OR MORE)</p>

NOTE: In omission to codes specified, code blank is also valid for each location; blank 0 not in data file except when otherwise specified.

DEFINITION OF CODES FOR VARIABLE FILE DATA ITEMS

DATA ITEM ID	FROM	TO	DATA ITEM NAME
5252.....VAR	392	393	CODES: 0 = NONE 1 = 0 = AS GIVEN 7 = 7 OR MORE 8 = NO PRIOR PREGNANCY 9 = UNKNOWN Deaths neonatal and stillbirths, total number prior to current pregnancy PRIOR STILLBIRTHS AND NEONATAL DEATHS I NO. CODES: 01-99 = AS GIVEN 00 = NONE 0A = A OR MORE 99 = NO PRIOR PREGNANCY 99 = UNKNOWN
5253.....VAR	394	395	PREGNANCY, LAST PRIOR GESTATION (WKS) LAST PRIOR OUTCOME (WEEKS OF GESTATION) CODES: 01-99 = AS GIVEN 99 = UNKNOWN (INCLUDES NO PRIOR PREGNANCIES)
5254.....VAR	396	397	Siblings fully total number FULL SIBS = NO. OF PRIOR PREGNANCIES CODES: 01-99 = AS GIVEN 00 = NONE 0A = A OR MORE 99 = NO PRIOR PREGNANCY 99 = UNKNOWN
5255.....VAR	398	399	Siblings fully total death prior to 20 wk gestation, total number FULL SIBS = PRIOR = FETAL DEATH = UNDER 20 WEEKS CODES: 0-6 = AS GIVEN 7 = 7 OR MORE 8 = NO PRIOR PREGNANCY 9 = UNKNOWN

NOTE: In addition to codes specified, code blank is also valid for each location, unless a not in data file except when otherwise specified.

DEFINITION OF CODES FOR VARIABLE FILE DATA ITEMS

12-108-83
111,548

DATA ITEM IN	FROM TO	DATA ITEM NAME
5256.....VAR	309	Births full; stillborn; death at 20 wk gestation and over, total number FULL SIGS = PRIOR = FATAL DEATH = 20 WEEKS AND OVER CODES: 0-6 = AS GIVEN 7 = 7 OR MORE 8 = NO PRIOR PREGNANCY 9 = UNKNOWN
5257.....VAR	400	Births full; liveborn male total number FULL SIGS=PRIOR=LIVEBORNMALE CODES: 0-6 = AS GIVEN 7 = 7 OR MORE 8 = NO PRIOR PREGNANCY 9 = UNKNOWN
5258.....VAR	401	Births full; liveborn female total number FULL SIGS=PRIOR=LIVEBORNFEHLE CODES: 0-6 = AS GIVEN 7 = 7 OR MORE 8 = NO PRIOR PREGNANCY 9 = UNKNOWN
5259.....VAR	402	Births full; premature; total number FULL SIGS=PRIOR=PREMATURE CODES: 0-6 = AS GIVEN 7 = 7 OR MORE 8 = NO PRIOR PREGNANCY 9 = UNKNOWN
5260.....VAR	403	Births full; living, less than five years of age, total number FULL SIGS=PRIOR=LIVING<FIVE 5 YEARS OLD CODES: 0-6 = AS GIVEN 7 = 7 OR MORE 8 = NO PRIOR PREGNANCY 9 = UNKNOWN

NOTES In addition to codes specified, code blank is also valid for each location, blank = not in data file except when otherwise specified.

DEFINITION OF CODES FOR VARIABLE FILE DATA ITEMS

12-0000-03
111,4,40

DATA ITEM ID	FROM TO	DATA ITEM NAME
5201.....VAR	404	Siblings fully living, five years of age and older, total number FULL SIBS-PRIOR-LIVING=5 YEARS OR OLDER CODES: 0=0 AS GIVEN 1 = 7 OR MORE 2 = NO PRIOR PREGNANCY 9 = UNKNOWN
5202.....VAR	405	Siblings fully death, neonatal, 17 or less days, total number FULL SIBS-PRIOR-DEATH=UNDER 28 DAYS CODES: 0=0 AS GIVEN 1 = 7 OR MORE 2 = NO PRIOR PREGNANCY 9 = UNKNOWN
5203.....VAR	406	Siblings fully death at 28 or more days, total number FULL SIBS-PRIOR-DEATH=28 DAYS OR OLDER CODES: 0=0 AS GIVEN 1 = 7 OR MORE 2 = NO PRIOR PREGNANCY 9 = UNKNOWN
5204.....VAR	407	Siblings fully an incompatibility blood group incompatibility Jaundice, blood group neonatal transfusion FULL SIBS-PRIOR=CONDITION=4H CODES: 0=0 AS GIVEN 1 = 7 OR MORE 2 = NO PRIOR PREGNANCY 9 = UNKNOWN
5205.....VAR	408	Siblings fully malformation congenital, total number FULL SIBS-PRIOR=CONDITION=CONGENITAL MALFORMATION CODES: 0=0 AS GIVEN 1 = 7 OR MORE 2 = NO PRIOR PREGNANCY 9 = UNKNOWN

NOTE: In addition to codes specified, code blank is also valid for each location, blank a not in data file except when otherwise specified.

DEFINITION OF CODES FOR VARIABLE FILE DATA ITEMS

12-Dec-63
III.A.50

DATA ITEM	FROM	TO	DATA ITEM NAME
5266.....VAR	409	409	Siblings full, seizures convulsions - steps, total number FULL SIBS=PRIOR-CONDITION-SEIZURES, CONVULSIONS EPILEPSY CODES: 000 = AS GIVEN 7 = 7 OR MORE 8 = NO PRIOR PREGNANCY 9 = UNKNOWN
5267.....VAR	410	410	Siblings full, motor defect, total number FULL SIBS=PRIOR-CONDITION-MOTOR DEFECT CODES: 000 = AS GIVEN 7 = 7 OR MORE 8 = NO PRIOR PREGNANCY 9 = UNKNOWN
5268.....VAR	411	411	Siblings full, sensory defect: hearing, speech or: vision, total number FULL SIBS=PRIOR-CONDITION-SENSORY DEFECT CODES: 000 = AS GIVEN 7 = 7 OR MORE 8 = NO PRIOR PREGNANCY 9 = UNKNOWN
5269.....VAR	412	412	Siblings full, developmental retardation: physical, mental or behavioral, total number FULL SIBS=PRIOR-CONDITION-RETARDATION CODES: 000 = AS GIVEN 7 = 7 OR MORE 8 = NO PRIOR PREGNANCY 9 = UNKNOWN
5270.....VAR	413	414	Siblings half, total number HALF SIBS = NO. PRIOR PREGNANCIES CODES: 00 = NONE 01-07 = AS GIVEN 08 = 8 OR MORE 09 = NO PRIOR PREGNANCY 99 = UNKNOWN

NOTE: In addition to codes specified, code blank is also valid for each location, blank = not in data file except when otherwise specified.

DEFINITION OF CODES FOR VARIABLE FILE DATA ITEMS

12-0900-03
111.0.51

DATA ITEM ID	FROM	TO	DATA ITEM NAME
5271.....VAR	015		SIBLINGS HELPS TOTAL DEATH PRIOR TO 20 WKS GESTATION, TOTAL NUMBER HALF SIBS-PRIOR-FETAL DEATH-UNDER 20 WEEKS CODES: 0-6 0 AS GIVEN 7 0 7 OR MORE 8 0 NO PRIOR PREGNANCY 9 0 UNKNOWN
5272.....VAR	010		SIBLINGS HELPS STILLBORN DEATH AT 20 WKS GESTATION END OVER, TOTAL NUMBER HALF SIBS-PRIOR-FETAL DEATH-20 WEEKS AND OVER CODES: 0-6 0 AS GIVEN 7 0 7 OR MORE 8 0 NO PRIOR PREGNANCY 9 0 UNKNOWN
5273.....VAR	017		SIBLINGS HELPS DIFFERENT FATHER HALF SIBS-PRIOR-DIFFERENT FATHER CODES: 0-6 0 AS GIVEN 7 0 7 OR MORE 8 0 NO PRIOR PREGNANCY 9 0 UNKNOWN
5274.....VAR	018		SIBLINGS HELPS UNKNOWN PATERNITY HALF SIBS-PRIOR-UNKNOWN PATERNITY CODES: 0-6 0 AS GIVEN 7 0 7 OR MORE 8 0 NO PRIOR PREGNANCY 9 0 UNKNOWN
5275.....VAR	019		SIBLINGS HELPS LIVEBORN MISC, TOTAL NUMBER HALF SIBS-PRIOR-LIVEBORN MISC CODES: 0-6 0 AS GIVEN 7 0 7 OR MORE 8 0 NO PRIOR PREGNANCY 9 0 UNKNOWN

NOTES: In addition to codes enciphered, code blank is also valid for each location, blank is not in data file except when otherwise specified.

DEFINITION OF CODES FOR VARIABLE FILE DATA ITEMS

12-Dec-83
111.A.52

DATA ITEM ID	FROM	TO	DATA ITEM NAME
5276.....VAV	420		SIBLINGS HELD, LIVEDORN FEMALE, total number HALF SING-PHIN-LIVEDORN FEMALE CODES: 0-6 0 AS GIVEN 7 0 7 OR MORE 8 0 NO PRIOR PREGNANCY 9 0 UNKNOWN
5277.....VAV	421		SIBLINGS HELD, OPERATURE, total number HALF SING-PHIN-OPERATURE CODES: 0-6 0 AS GIVEN 7 0 7 OR MORE 8 0 NO PRIOR PREGNANCY 9 0 UNKNOWN
5278.....VAV	422		SIBLINGS HELD, LIVING, less than five years of age, total number HALF SING-PHIN-LIVING UNDER 5 YEARS OLD CODES: 0-6 0 AS GIVEN 7 0 7 OR MORE 8 0 NO PRIOR PREGNANCY 9 0 UNKNOWN
5279.....VAV	423		SIBLINGS HELD, LIVING, five years of age and older, total number HALF SING-PHIN-LIVING 5 YEARS AND OLDER CODES: 0-6 0 AS GIVEN 7 0 7 OR MORE 8 0 NO PRIOR PREGNANCY 9 0 UNKNOWN
5280.....VAV	424		SIBLINGS HELD, death, neonatal, 27 or less days, total number HALF SING-PHIN-DIED UNDER 28 DAYS CODES: 0-6 0 AS GIVEN 7 0 7 OR MORE 8 0 NO PRIOR PREGNANCY 9 0 UNKNOWN

Notes: In addition to codes specified, code blank is also valid for each location; blank 0 not in data file except when otherwise specified.

DEFINITION OF ENDS FOR VARIABLE FILE DATA ITEMS

12-000-03
311.4.53

DATA ITEM ID	FROM	TO	DATA ITEM NAME
5201.....VAR	425		Siblings half; death at 20 or more days, total number HALF SIBS-PRIOR-DIED 20 DAYS AND OLDER CODES: 0-6 = AS GIVEN 7 = 7 OR MORE 8 = NO PRIOR PREGNANCY 9 = UNKNOWN
5202.....VAR	426		Siblings half; (incompetibility) blood group incompatibility jaundice neonatal (cerebrum) HALF SIBS-PRIOR-COMPTITION HA CODES: 0-6 = AS GIVEN 7 = 7 OR MORE 8 = NO PRIOR PREGNANCY 9 = UNKNOWN
5203.....VAR	427		Siblings half; (information) congenital, total number HALF SIBS-PRIOR-COMPTITION-CONGENITAL MALFORMATION CODES: 0-6 = AS GIVEN 7 = 7 OR MORE 8 = NO PRIOR PREGNANCY 9 = UNKNOWN
5204.....VAR	428		Siblings half; (seizures) convulsions, epilepsy, total number HALF SIBS-PRIOR-COMPTITION-SEIZURES, EPILEPSY, CONVULSIONS CODES: 0-6 = AS GIVEN 7 = 7 OR MORE 8 = NO PRIOR PREGNANCY 9 = UNKNOWN
5205.....VAR	429		Siblings half; (otor defect), total number HALF SIBS-PRIOR-COMPTITION-OTITIS DEFECT CODES: 0-6 = AS GIVEN 7 = 7 OR MORE 8 = NO PRIOR PREGNANCY 9 = UNKNOWN

NOTE: In addition to codes specified, code blank is also valid for each location; blank = not in data file except when otherwise specified.

DEFINITION OF CODES FOR VARIABLE FILE DATA ITEMS

12-DEC-68
111.4.50

DATA ITEM IN	FROM TO	DATA ITEM NAME
5266.....VAR	430	Siblings half, sensory defect hearing; speech or vision, total number HALF SIBS-PRIOR-CONJUNCTION-PREGNANCY DEFECT CODES: 0=0 AS GIVEN 7 = 7 OR MORE 8 = NO PRIOR PREGNANCY 9 = UNKNOWN
5267.....VAR	431	Siblings half, developmental retardation, physical, mental or behavior; total number HALF SIBS-PRIOR-CONJUNCTION-RETARDATION CODES: 0=0 AS GIVEN 7 = 7 OR MORE 8 = NO PRIOR PREGNANCY 9 = UNKNOWN
5268.....VAR	432	Siblings total death prior to 20 weeks gestation, total numbers total ALL SIBS-PRIOR-FETAL DEATH UNDER 20 WEEKS CODES: 0=0 AS GIVEN 7 = 7 OR MORE 8 = NO PRIOR PREGNANCY 9 = UNKNOWN
5269.....VAR	433	Siblings total death after 20 weeks gestation, total numbers total ALL SIBS-PRIOR-FETAL DEATH 20 WEEKS AND OVER CODES: 0=0 AS GIVEN 7 = 7 OR MORE 8 = NO PRIOR PREGNANCY 9 = UNKNOWN
5290.....VAR	434	Siblings liveborn males, total number ALL SIBS-PRIOR-LIVEBORN MALE CODES: 0=0 AS GIVEN 7 = 7 OR MORE 8 = NO PRIOR PREGNANCY 9 = UNKNOWN

NOTE: In addition to codes specified, code blank is also valid for each location, blank is not in data file except when otherwise specified.

DEFINITION OF CODES FOR VARIABLE FILE DATA ITEMS

12-005-83
111,455

DATA ITEM ID	FROM TO	DATA ITEM NAME
5291.....VAR	435	Siblings liveborn female, total number ALL SIMS-PRIOR-LIVEBORN FEMALE CODES: 0=0 AS GIVEN 7 = 7 OR MORE 6 = NO PRIOR PREGNANCY 9 = UNKNOWN
5292.....VAR	436	Siblings premature, total number ALL SIMS-PRIOR-PREMATURES CODES: 0=0 AS GIVEN 7 = 7 OR MORE 6 = NO PRIOR PREGNANCY 9 = UNKNOWN
5293.....VAR	437	Siblings living, less than five years of age, total number ALL SIMS-PRIOR-LIVING UNDER 5 YEARS CODES: 0=0 AS GIVEN 7 = 7 OR MORE 6 = NO PRIOR PREGNANCY 9 = UNKNOWN
5294.....VAR	438	Siblings living, five years of age and older, total number ALL SIMS-PRIOR-LIVING 5 YEARS AND OLDER CODES: 0=0 AS GIVEN 7 = 7 OR MORE 6 = NO PRIOR PREGNANCY 9 = UNKNOWN
5295.....VAR	439	Siblings death, neonatal, 27 or less days, total number ALL SIMS-PRIOR-DEATH UNDER 28 DAYS CODES: 0=0 AS GIVEN 7 = 7 OR MORE 6 = NO PRIOR PREGNANCY 9 = UNKNOWN
5296.....VAR	440	Siblings death at 28 or more days, total number ALL SIMS-PRIOR-DEATH 28 DAYS AND OLDER

NOTE: In addition to codes specified, code blank is also valid for each location, blank is not in data file except when otherwise specified.

DEFINITION OF CODES FOR VARIABLE FILE DATA ITEMS

DATA ITEM ID	FROM	TO	DATA ITEM NAME
5207.....VAR	001	001	<p> Siblings Rh incompatibility blood group incompatibility jaundice, neonatal transfusion ALL SIBS-PRIOR-CONDITION MH CODES: 0=0 0 AS GIVEN 7 0 7 OR MORE 8 0 NO PRIOR PREGNANCY 9 0 UNKNOWN </p>
5208.....VAR	002	002	<p> Siblings malformations congenital, total number ALL SIBS-PRIOR-CONDITION CONGENITAL MALFORMATION CODES: 0=0 0 AS GIVEN 7 0 7 OR MORE 8 0 NO PRIOR PREGNANCY 9 0 UNKNOWN </p>
5209.....VAR	003	003	<p> Siblings motor defect, total number ALL SIBS-PRIOR-CONDITION MOTOR DEFECT CODES: 0=0 0 AS GIVEN 7 0 7 OR MORE 8 0 NO PRIOR PREGNANCY 9 0 UNKNOWN </p>
5300.....VAR	004	004	<p> Siblings sensory defect hearing speech or vision, total number ALL SIBS-PRIOR-CONDITION SENSORY DEFECT CODES: 0=0 0 AS GIVEN 7 0 7 OR MORE 8 0 NO PRIOR PREGNANCY 9 0 UNKNOWN </p>
5301.....VAR	005	005	<p> Siblings developmental retardation, physical, mental or behavioral, total number ALL SIBS-PRIOR-CONDITION RETARDATION </p>

NOTE: In addition to codes specified, code blank is also valid for each location, since a not in data file except when otherwise specified.

DEFINITION OF CODES FOR VARIABLE FILE DATA ITEMS

DATA ITEM ID	FROM TO	DATA ITEM NAME
5302.....VAR	408 407	CODES 0=0 = AS GIVEN 7 = 7 OR MORE 8 = NO PRIOR PREGNANCY 9 = UNKNOWN Siblings full liveborn, total number FULL SIBS=PRIOR-TOTAL NUMBER LIVEBORN CODES 00=25 = AS GIVEN 00 = NO PRIOR PREGNANCY 99 = UNKNOWN
5303.....VAR	404 409	Siblings liveborn, total number ALL SIBS=PRIOR-TOTAL NUMBER LIVEBORN CODES 00=25 = AS GIVEN 00 = NO PRIOR PREGNANCY 99 = UNKNOWN
5304.....VAR	450	Siblings unable to attend regular school, total number ALL SIBS=PRIOR=CHILDREN UNABLE TO ATTEND REGULAR SCHOOL CODES 0=5 = AS GIVEN 6 = 6 OR MORE 7 = NOT APPLICABLE 8 = NO PRIOR PREGNANCY 9 = UNKNOWN
5305.....VAR	451	Siblings fetal death/ blood incompatibility/ erythroblastosis fetalis ALL SIBS=PRIOR=INCOMPATIBILITY-FETAL DEATH CODES 0 = NO 1 = YES 2 = QUESTIONABLE 9 = NO PRIOR PREGNANCY 0 = UNKNOWN
5306.....VAR	452	Siblings liveborn/ blood incompatibility, no transfusion ALL SIBS=PRIOR=INCOMPATIBILITY-LIVEBORN, NO TRANSFUSION CODES 0 = NO

Note: In addition to codes specified, code blank is also valid for each location, blank = not in data file except when otherwise specified.

DEFINITION OF CODES FOR VARIABLE FILE DATA ITEMS

12-Dec-63
111.A.5A

DATA ITEM ID	FROM	TO	DATA ITEM NAME
5307.....VAR	453		<p>Siblings liveborn; blood incompatibility, requiring exchange transfusion ALL SIBS=PRIOR-INCOMPATIBILITY-LIVEBORN, EXCHANGE TRANSFUSION CODES: 0 = NO 1 = YES 2 = QUESTIONABLE 8 = NO PRIOR PREGNANCY 9 = UNKNOWN</p>
5308.....VAR	454		<p>Cleft lip; clefts; clefts; congenital malformation ALL SIBS=PRIOR-CONGENITAL MALFORMATION-CLEFT LIP OR PALATE CODES: 0 = NO 1 = YES 2 = QUESTIONABLE 8 = NO PRIOR PREGNANCY 9 = UNKNOWN</p>
5309.....VAR	455		<p>Cleft foot; clefts; congenital malformation ALL SIBS=PRIOR-CONGENITAL MALFORMATION-CLUM FOOT CODES: 0 = NO 1 = YES 2 = QUESTIONABLE 8 = NO PRIOR PREGNANCY 9 = UNKNOWN</p>
5310.....VAR	456		<p>Fingers or toes; clefts; congenital malformation ALL SIBS=PRIOR-CONGENITAL MALFORMATION-FINGERS OR TOES CODES: 0 = NO 1 = YES 2 = QUESTIONABLE 8 = NO PRIOR PREGNANCY 9 = UNKNOWN</p>

NOTE: In addition to codes specified, some blank is also valid for each location, blank is not in data file except when otherwise specified.

DEFINITION OF CODES FOR VARIABLE FILE DATA ITEMS

12-Dec-83
111,659

DATA ITEM IN	FROM	TO	DATA ITEM NAME
5311.....VAR	457		Heart; siblings congenitally malformation ALL SIBS-PRIOR-CONGENITAL MALFORMATION=HEART CODES: 0 = NO 1 = YES 2 = QUESTIONABLE 9 = NO PRIOR PREGNANCY 9 = UNKNOWN
5312.....VAR	458		Head or spine; siblings congenitally malformation ALL SIBS-PRIOR-CONGENITAL MALFORMATION=HEAD OR SPINE CODES: 0 = NO 1 = YES 2 = QUESTIONABLE 9 = NO PRIOR PREGNANCY 9 = UNKNOWN
5313.....VAR	459		Malformation; other; siblings congenitally malformation ALL SIBS-PRIOR-CONGENITAL MALFORMATION=OTHER PHYSICAL DEFECTS CODES: 0 = NO 1 = YES 2 = QUESTIONABLE 9 = NO PRIOR PREGNANCY 9 = UNKNOWN
5314.....VAR	460		Motor defect due to injury; siblings ALL SIBS-PRIOR-MOTOR DEFECTS=INJURY CODES: 0 = NO 1 = YES 2 = QUESTIONABLE 9 = NO PRIOR PREGNANCY 9 = UNKNOWN
5315.....VAR	461		Motor defect due to infection; siblings ALL SIBS-PRIOR-MOTOR DEFECTS=INFECTION

NOTE: In addition to codes specified, zero blank is also valid for each location, blank = not in data file except when otherwise specified.

DEFINITION OF CODES FOR VARIABLE FILE DATA ITEMS

12-000-03
 111.00

DATA ITEM ID	FROM	TO	DATA ITEM NAME
5316....V4H	4A2		Motor defects other than blindness ALL SINS-PRION-MOTOR DEFECTS-OTHER CODES: 0 = NO 1 = YES 2 = QUESTIONABLE 9 = NO PRIOR PREGNANCY 0 = UNKNOWN
5317....V4H	4A3		Sensory defects visual other than blindness ALL SINS-PRION-SENSORY DEFECTS-BLIND CODES: 0 = NO 1 = YES 2 = QUESTIONABLE 9 = NO PRIOR PREGNANCY 0 = UNKNOWN
5318....V4H	4A4		Sensory defects hearing other than blindness ALL SINS-PRION-SENSORY DEFECTS-HEAR CODES: 0 = NO 1 = YES 2 = QUESTIONABLE 9 = NO PRIOR PREGNANCY 0 = UNKNOWN
5319....V4H	4A5		Sensory defects speech, defects in speech ALL SINS-PRION-SENSORY DEFECTS-TROUBLE SPEAKING CODES: 0 = NO 1 = YES 2 = QUESTIONABLE 9 = NO PRIOR PREGNANCY 0 = UNKNOWN

NOTE: In addition to codes specified, code blank is also valid for each location, blank is not in data file except when otherwise specified.

DEFINITION OF CODES FOR VARIABLE FILE DATA ITEMS

12-0800-A3
111.A.01

DATA ITEM ID	FROM	TO	DATA ITEM NAME
5320.....VAR	406	406	Developmental retardation, physical siblings ALL SIBS-PRIOR-RETARDATION AND DISTURBANCE=PHYSICAL RETARDATION CODES: 0 = NO 1 = YES 2 = QUESTIONABLE 9 = NO PRIOR PREGNANCY 9 = UNKNOWN
5321.....VAR	407	407	Developmental retardation, mental siblings ALL SIBS-PRIOR-RETARDATION AND DISTURBANCE=MENTAL RETARDATION CODES: 0 = NO 1 = YES 2 = QUESTIONABLE 9 = NO PRIOR PREGNANCY 9 = UNKNOWN
5322.....VAR	408	408	Developmental retardation, behavioral/emotional siblings ALL SIBS-PRIOR-RETARDATION AND DISTURBANCE=EMOTIONAL DISTURBANCE CODES: 0 = NO 1 = YES 2 = QUESTIONABLE 9 = NO PRIOR PREGNANCY 9 = UNKNOWN
5323.....VAR	409	409	Malformations congenital and physical defects, other siblings GRAVIDA- MALFORMATIONS CODES: 0 = NO 1 = YES 2 = QUESTIONABLE 9 = UNKNOWN
5324.....VAR	476	476	Sensory defects, siblings GRAVIDA- SENSORY DEFECTS CODES: n = NONE

NOTE: In addition to codes specified, code blank is also valid for each location, blank is not in data file except when otherwise specified.

DEFINITION OF CODES FOR VARIABLE FILE DATA ITEMS

DATA ITEM ID	FROM TO	DATA ITEM NAME
5325.....VAR	471	1 0 SEEING 2 0 HEARING 3 0 COMBINATION OF CODES 1,2 4 0 SPEAKING 5 0 COMBINATION OF YES 1,4 6 0 COMBINATION OF CODES 2,4 7 0 COMBINATION OF CODES 1,2,4 8 0 QUESTIONABLE 9 0 UNKNOWN Severity detected siblings (yes, no, unknown) GROUP/INTERVAL CODE CODES: 0 0 NO 1 0 YES 9 0 UNKNOWN
5326.....VAR	472	Seizure/convulsions (collaterals) siblings GRAVIDA- SEIZURES CODES: 0 0 NONE 1 0 REFUSE AGE 15 2 0 AGE 15 OR OLDER 3 0 COMBINATION OF CODES 1,2 4 0 AGE UNKNOWN 5 0 ECLAMPSIA ONLY 6 0 QUESTIONABLE 9 0 UNKNOWN
5327.....VAR	473	Seizure/convulsions (collaterals) siblings (yes, no, unknown) GROUP/INTERVAL CODE CODES: 0 0 NO 1 0 YES 9 0 UNKNOWN
5328.....VAR	474	Motor defects siblings GRAVIDA- MOTOR DEFECTS CODES: 0 0 NONE

NOTE: In addition to codes specified, code blank is also valid for each location, blank a not in data file except when otherwise specified.

DEFINITION OF CODES FOR VARIABLE FILE: DATA ITEMS

DATA ITEM ID	FORM TO	DATA ITEM NAME
5329.....VAH	475	<p>Motor defects; sibilities (yes, no, unknown)</p> <p>GROUP/INTERVAL CODE</p> <p>CODES: 0 = NO 1 = YES 9 = UNKNOWN</p>
5330.....VAD	476	<p>Mental retardation; sibilities</p> <p>GRAVIDA- MENTAL RETARDATION</p> <p>CODES: 0 = NONE 1 = MENTALLY RETARDED 2 = SPECIAL CLASS FOR SLOW LEARNERS, UNGRANDED 9 = QUESTIONABLE 9 = UNKNOWN</p>
5331.....VAH	477	<p>Mental retardation; sibilities (yes, no, unknown)</p> <p>GROUP/INTERVAL CODE</p> <p>CODES: 0 = NO 1 = YES 9 = UNKNOWN</p>
5332.....VAD	478	<p>Mental illness; psychiatric treatment; sibilities</p> <p>GRAVIDA- MENTAL ILLNESS</p> <p>CODES: 0 = NONE 1 = HOSPITALIZED 2 = OUTPATIENT CARE 3 = ALCOHOLISM, DRUG ADDICTION</p>

NOTE: In addition to codes specified, code blank is also valid for each occasion, blank is not in data file except when otherwise specified.

DEFINITION OF CODES FOR VARIABLE FILE DATA ITEMS

DATA ITEM ID	FROM TO	DATA ITEM NAME
5333.....V40	470	Mental illness) (psychiatric treatment); earnings (yes, no, unknown) GROUP/INTERVAL CODE CODES: 0 = NO 1 = YES 9 = UNKNOWN
5334.....V40	480	Malformation congenital; earnings FOM- MALFORMATIONS CODES: 0 = NO 1 = YES 9 = QUESTIONABLE 9 = UNKNOWN
5335.....V40	491	Sensory defects; earnings FOM- SENSORY DEFECTS CODES: 0 = NONE 1 = SEEING 2 = HEARING 3 = COMBINATION OF CODES 1,2 4 = SPEAKING 5 = COMBINATION OF CODES 1,4 6 = COMBINATION OF CODES 2,4 7 = COMBINATION OF CODES 1,2,4 9 = QUESTIONABLE 9 = UNKNOWN
5336.....V40	492	Sensory defects; earnings (yes, no, unknown) GROUP/INTERVAL CODE CODES: 0 = NO 1 = YES 9 = UNKNOWN
5337.....V40	493	Seizures convulsions (epilepsy); earnings FOM- SEIZURES

NOTE: In addition to codes specified, code blank is also valid for each location, blank is not in data file except when otherwise specified.

DEFINITION OF CODES FOR VARIABLE FILE DATA ITEMS

DATA ITEM ID	FROM TO	DATA ITEM NAME
5330.....VAR	484	Seizures/convulsions (collony); siblings (yes, no, unknown) GROUP/INTERVAL CODE CODES: 0 = NONE 1 = BEFORE AGE 15 2 = AGE 15 OR OLDER 3 = COMBINATION OF CODES 1,2 4 = AGE UNKNOWN 5 = QUESTIONABLE 6 = UNKNOWN
5330.....VAR	485	Motor defects/ siblings FOR= MOTOR DEFECTS CODES: 0 = NONE 1 = INJURY 2 = INFECTION 3 = COMBINATION OF CODES 1,2 4 = OTHER 5 = COMBINATION OF CODES 1,4 6 = COMBINATION OF CODES 2,4 7 = COMBINATION OF CODES 1,2,4 8 = QUESTIONABLE 9 = UNKNOWN
5340.....VAR	486	Motor defects/ siblings (yes, no, unknown) GROUP/INTERVAL CODE CODES: 0 = NO 1 = YES 9 = UNKNOWN
5341.....VAR	487	Mental retardation/ siblings FOR= MENTAL RETARDATION CODES: 0 = NONE

NOTE: In addition to codes specified, code blank is also valid for each location, blank = not in data file except when otherwise specified.

DEFINITION OF CODES FOR VARIABLE FILE DATA ITEMS

DATA ITEM ID	FROM	TO	DATA ITEM NAME
5342....VAR	448	448	<p>1 0 MENTALLY RETARDED</p> <p>2 0 SPECIAL CLASS FOR SLDH LEARNER, UNGRADEN</p> <p>8 0 QUESTIONABLE</p> <p>9 0 UNKNOWN</p> <p>Mental) retardation) blindness (yes, no, unknown)</p> <p>GROUP/INTERVAL CODE</p> <p>CODES: 0 0 NO</p> <p>1 0 YES</p> <p>9 0 UNKNOWN</p>
5343....VAR	449	449	<p>Mental) illness) (psychiatric treatment); blindness</p> <p>FOR: MENTAL ILLNESS</p> <p>CODES: 0 0 NONE</p> <p>1 0 HOSPITALIZED</p> <p>2 0 OUTPATIENT CARE</p> <p>3 0 ALCOHOLISM, DRUG ADDICTION</p> <p>8 0 QUESTIONABLE</p> <p>9 0 UNKNOWN</p>
5344....VAR	490	490	<p>Mental) illness) (psychiatric treatment); blindness (yes, no, unknown)</p> <p>GROUP/INTERVAL CODE</p> <p>CODES: 0 0 NO</p> <p>1 0 YES</p> <p>9 0 UNKNOWN</p>
5345....VAR	491	491	<p>Diabetes) blindness</p> <p>FOR: DIABETES</p> <p>CODES: 0 0 NONE</p> <p>1 0 ONSET BEFORE AGE 15</p> <p>2 0 ONSET AT AGE 15 OR OLDER</p> <p>8 0 AGE AT ONSET UNKNOWN</p> <p>9 0 QUESTIONABLE</p> <p>9 0 UNKNOWN</p>
5346....VAR	492	492	<p>Diabetes) blindness (yes, no, unknown)</p> <p>GROUP/INTERVAL CODE</p>

NOTE: In addition to codes specified, code blank is also valid for each insertion, blank is not in data file except when otherwise specified.

DEFINITION OF CODES FOR VARIABLE FILE DATA ITEMS

DATA ITEM ID	FROM TO	DATA ITEM NAME
5307.....VAR	403	CODES: 0 = NO 1 = YES 9 = UNKNOWN Religion FOR = RELIGION CONFES: 1 = PROTESTANT 2 = CATHOLIC 3 = OTHER 4 = NOT APPLICABLE OTHER REVISION 9 = UNKNOWN
5308.....VAR	404	Hospitalizations since LMP HOSPITALIZATIONS SINCE LMP CODES: 0 = NONE 1-7 = AS GIVEN 8 = 8 OR MORE 9 = UNKNOWN
5349.....VAR	405	Heart rate, less than 110 and/or greater than 160 per fetal heart rate #10 and/or #100 CODES: 0 = NO 1 = YES 9 = UNKNOWN
5350.....VAR	406 503	Birth Birth
5351.....VAR	504	Developmental exam present (11 months) A NO, EXAM PRESENT CODES: 0 = NO 1 = YES
5352.....VAR	505 507	Bayley scales; mental development, score A NO, MENTAL SCORE (BAYLEY) CONFES: 000-100 = AS GIVEN 999 = UNKNOWN

NOTE: In addition to codes specified, code blank is also valid for each location, blank = not in data file except when otherwise specified.

DEFINITION OF CODES FOR VARIABLE FILE DATA ITEMS

DATA ITEM ID	FROM	TO	DATA ITEM NAME
5353.....VAR	50A		Bayley scales mental development, grouped code GROUP/INTERVAL CODE CODES: 1 = ABNORMAL (SCORE < 40-055) 2 = SUSPECT (SCORE < 45-072) 3 = NORMAL (SCORE < 47-106) 9 = UNKNOWN
5354.....VAR	50B	510	Bayley scales motor development, score B NO. MOTOR SCORE (BAYLEY) CODES: 00-01 = AS GIVEN 99 = UNKNOWN
5355.....VAR	511		Bayley scales motor development, grouped code GROUP/INTERVAL CODE CODES: 1 = ABNORMAL (SCORE < 00-10) 2 = SUSPECT (SCORE < 20-20) 3 = NORMAL (SCORE < 27-43) 9 = UNKNOWN
5356.....VAR	512		Developmental exam final diagnosis (0 month) R MONTH EXAM/FINAL DIAGNOSIS CODES: 1 = NORMAL 2 = SUSPECT 3 = ABNORMAL 9 = UNKNOWN
5357.....VAR	513		Developmental exam (6 months), age of child (sex) AGE OF CHILD AT 6 MO. PSYCH EXAM CODES: 1 = LESS THAN 7 MO 15 DAYS 2 = 7 MO. 15 DAYS-8 MO. 14 DAYS 3 = 8 MO. 15 DAYS-9 MO. 30 DAYS 4 = 9 MO. 31 DAYS-10 MO. 0 DAYS 5 = MORE THAN 10 MONTHS 9 = UNKNOWN

NOTE: In addition to codes specified, code blank is also valid for each location, blank & not in data file except when otherwise indicated.

DEFINITION OF CODES FOR VARIABLE FILE DATA ITEMS

12-0800003
111.4.00

DATA ITEM IN	FROM	TO	DATA ITEM NAME
5346.....VAR	510	516	10 1 VAR, 1.0. CODES: 02, 175 & AS GIVEN 999 & UNKNOWN
5350.....VAR	517		10, (around cone) GROSS/INTERNAL CODE CODES: 1 & DEPLICATIVE (SCHEP & 25-60) 2 & BURDENLINE (SCHEP & 70-70) 3 & LOW AVERAGE (SCHEP & 80-84) 4 & AVERAGE (SCHEP & 90-100) 5 & SUPERIOR (SCHEP & 120-130) 7 & VERY SUPERIOR (SCHEP & 140-175) 9 & UNKNOWN
5360.....VAR	518		PATHOLOGY: GROSS MEMBRANE AND FETAL SURFACE, COLOR OF FETAL SURFACE COLOR OF FETAL SURFACE CODES: 1 & NORMAL, BLUE GRAY 2 & GREEN 3 & COMBINATION OF CODES 1,2 4 & BROWNISH-YELLOW 5 & COMBINATION OF CODES 1,3 6 & COMBINATION OF CODES 2,4 7 & COMBINATION OF CODES 1,2,3 8 & OTHER 9 & UNKNOWN
5361.....VAR	519		PATHOLOGY: GROSS MEMBRANE AND FETAL SURFACE, DECIDUAL NECROSIS DECIDUAL NECROSIS CODES: 0 & NOT SEEN GROSSLY 1 & PRESENT, NOT MASSIVE 2 & PRESENT, MASSIVE 3 & OTHER 9 & UNKNOWN

NOTE: In addition to codes as cited, code blank is also valid for each location, blank & not in data file except when otherwise specified.

DEFINITION OF CODES FOR VARIABLE FILE DATA ITEMS

12-Dec-83
111.4.70

DATA ITEM ID	FROM TO	DATA ITEM NAME
5362.....V44	520	Pathology gross membranes and fetal surface, decidua necrosis (yes, no, unknown) GROUP/INTERVAL CODE CODES: 0 = NO 1 = YES 9 = UNKNOWN
5365.....V48	521	Pathology gross membranes and fetal surface, insertion of membranes INSERTION OF MEMBRANES CODES: 1 = MARGINAL 2 = CIRCUMFERRATE 3 = COMBINATION OF CODES 1,2 4 = CIRCUMVALLATE 5 = COMBINATION OF CODES 1,4 6 = COMBINATION OF CODES 2,4 7 = COMBINATION OF CODES 1,2,4 9 = UNKNOWN
5366.....V44	522 525	Pathology: gross membranes and fetal surface, weight, placenta (gms) PLACENTAL WEIGHT (GMS.) CODES: 001-200 = AS GIVEN 999 = UNKNOWN
5365.....V48	526 527	Pathology gross membranes and fetal surface, weight, esterified GROUP/INTERVAL CODE CODES: 01 = 001-0100 02 = 0101-0150 03 = 0151-0200 04 = 0201-0251 05 = 0251-0300 06 = 0301-0350 07 = 0351-0400 08 = 0401-0450 09 = 0451-0500 10 = 0501-0550 11 = 0551-0600

NOTE: In addition to codes specified, code blank is also valid for each location, blank = not in data file except when otherwise specified.

DEFINITION OF CODES FOR VARIABLE FILE DATA ITEMS

12-DEC-83
111.A.71

DATA ITEM ID	FROM	TO	DATA ITEM NAME
5166.....VAR	524		<p>12 = 0001-0650</p> <p>13 = 0651-0700</p> <p>14 = 0701-2000</p> <p>00 = UNKNOWN</p> <p>Pathology: Gross cord, type of insertion, membranous, degree TYPE OF INSERTION/MEMBRANOUS CODES: 0 = MARGINAL 1 = NOT MEMBRANOUS 2 = MEMBRANOUS A = OTHER 0 = UNKNOWN</p>
5307.....VAR	520		<p>Pathology: Gross cord, type of insertion, membranous / nonmembranous GROUP/INTERVAL CODE CODES: 0 = NO 1 = YES 0 = UNKNOWN</p>
5308.....VAR	530		<p>Pathology: Cord, arteries, number UMBILICAL ARTERIES-NUMBER CODES: 1 = ONE 2 = TWO 0 = UNKNOWN</p>
5309.....VAR	531		<p>Pathology: Gross cut surface, infarcts, size SIZE OF INFARCTS CODES: 0 = NONE 1 = ALL INFARCTS LESS THAN 3 CMS 2 = AT LEAST ONE MEASURES 3 OR MORE CMS 0 = UNKNOWN</p>
5370.....VAR	532	533	<p>Pathology: Microscopic embuses, macrophages in smears or smears MACROPHAGES IN SMEAR OR SMIRIN CODES: 0 = NOT SEEN 01 = PRESENT CONTAINING NO PIGMENT</p>

NOTE: In addition to codes specified, code blank is also valid for each insertion, blank is not in data file except when otherwise specified.

DEFINITION OF CODES FOR VARIABLE FILE DATA ITEMS

DATA
ITEM
ID

FROM TO

DATA ITEM NAME

- 02 0 PRESENT CONTAINING MECONIUM
- 03 0 COMBINATION OF CODES 1,2
- 04 0 PRESENT CONTAINING MEMORIZEMIN
- 05 0 COMBINATION OF CODES 1,4
- 06 0 COMBINATION OF CODES 2,4
- 07 0 PRESENT CONTAINING UNKNOWN PIGMENT
- 08 0 COMBINATION OF CODES 1,2,4
- 09 0 COMBINATION OF CODES 1,6
- 10 0 COMBINATION OF CODES 2,6
- 11 0 COMBINATION OF CODES 1,2,6
- 12 0 COMBINATION OF CODES 4,6
- 13 0 COMBINATION OF CODES 1,4,6
- 14 0 COMBINATION OF CODES 2,4,6
- 15 0 PRESENT CONTAINING UNKNOWN PIGMENT
- 77 0 ITEM NOT COMPLETED
- 0A 0 OTHER
- 00 0 UNKNOWN

5371.....VAV 534

Pathology Microscopic Membranes, Macrophages in Eruption of Chorion
(Yes, No, Unknown)
GROUP/INTERVAL CODE
CODES: 0 0 NO
1 1 YES
0 0 UNKNOWN

5372.....VAV 515 530

Pathology Microscopic Membranes, Macrophages in decidua
MACROPHAGES IN DECIDUA
CODES: 0 0 NOT SEEN
01 0 PRESENT CONTAINING NO PIGMENT
02 0 PRESENT CONTAINING MECONIUM
03 0 COMBINATION OF CODES 1,2
04 0 PRESENT CONTAINING MEMORIZEMIN
05 0 COMBINATION OF CODES 1,4
06 0 COMBINATION OF CODES 2,4
07 0 COMBINATION OF CODES 1,2,4
08 0 PRESENT CONTAINING UNKNOWN PIGMENT

NOTES: In addition to codes specified, code blank is also valid for each location, blank is not in data file except when otherwise specified.

DEFINITION OF CODES FOR VARIABLE FILE DATA ITEMS

DATA ITEM ID	FROM TO	DATA ITEM NAME
5373.....V40	537	00 0 COMBINATION OF CODES 1,0 10 0 COMBINATION OF CODES 2,0 11 0 COMBINATION OF CODES 1,2,0 12 0 COMBINATION OF CODES 4,0 13 0 COMBINATION OF CODES 1,4,0 14 0 COMBINATION OF CODES 2,4,0 15 0 COMBINATION OF CODES 1,2,4,0 77 0 ITEM NOT COMPLETED 0A 0 OTHER 00 0 UNKNOWN
5374.....V40	537	Pathology microscopic membrane; necrotic in decidua (yes, no, unknown) GROUP/INTERVAL CODE CODES: 0 0 NO 1 0 YES 0 0 UNKNOWN
5375.....V40	537	Pathology microscopic membrane; neutrophilic infiltration, membrane, amnion NEUTROPHILIC INFILTRATION OF AMNION OF MEMBRANE ROLL CODES: 0 0 NOT BEEN MARKED 1 0 SLIGHT 2 0 MARKED 3 0 MODERATE 0 0 UNKNOWN
5376.....V40	530	Pathology microscopic membrane; neutrophilic infiltration, membrane, placental surface, amnion NEUTROPHILIC INFILTRATION OF AMNION OF PLACENTAL SURFACE CODES: 0 0 NO 1 0 YES 0 0 UNKNOWN

NOTE: In addition to codes specified, code blank is also valid for each location, blank 0 not in data file except when otherwise specified.

DEFINITION OF CODES FOR VARIABLE FILE DATA ITEMS

12-Dec-83
111.A.74

DATA ITEM ID	FROM TO	DATA ITEM NAME
5377.....VAR	541	<p>CODES: 0 = NOT SEEN 1 = SLIGHT 2 = MARKED 3 = MODERATE 4 = UNKNOWN</p> <p>Pathology: microscopic membrane, neutrophilic infiltration, pleocental surface, smudge (yes, no, unknown) GROUP/INTERVAL CODE CODES: 0 = NO 1 = YES 2 = UNKNOWN</p>
5378.....VAR	542	<p>Pathology: microscopic membrane, neutrophilic infiltration, membrane fold, capton NEUTROPHILIC INFILTRATION OF CHORION OF MEMBRANE ROLL CODES: 0 = NOT SEEN 1 = SLIGHT 2 = MARKED 3 = MODERATE 4 = UNKNOWN</p>
5379.....VAR	543	<p>Pathology: microscopic membrane, neutrophilic infiltration, membrane fold, capton (yes, no, unknown) GROUP/INTERVAL CODE CODES: 0 = NO 1 = YES 2 = UNKNOWN</p>
5380.....VAR	544	<p>Pathology: microscopic membrane, neutrophilic infiltration, umbilical vein NEUTROPHILIC INFILTRATION-UMBILICAL VEIN CODES: 0 = NOT SEEN 1 = SLIGHT 2 = MARKED 3 = MODERATE</p>

NOTE: In addition to codes specified, code blank is also valid for each location, blank is not in data file except when otherwise specified.

DEFINITION OF CODES FOR VARIABLE FILE DATA ITEMS

DATA ITEM	PHIM TO	DATA ITEM NAME
5301.....VAR	505	* * PRESENT DEGREE (UNKNOWN) * * UNKNOWN Pathology microscopic cord, neurobiologic infiltration, umbilical vein (yes, no, unknown) GROUP/INTERVAL CODE CODES: 0 * NO 1 * YES * * UNKNOWN
5302.....VAR	540 540	Cord clamp, interval time (sec) CLAMPING OF CORD INTERVAL (SECONDS) CODES: THIS IS A SIGNED FIELD WITH SIGN RIGHT JUSTIFIED, 000 * UNKNOWN
5303.....VAR	540 550	Cord, length (cm) CORD, LENGTH OF (CMS) CODES: 00 * LESS THAN ONE 01-97 * AS GIVEN 98 * 9A AND MORE 99 * UNKNOWN
5304.....VAR	551 552	Cord, length, categorized GROUP/INTERVAL CODE CODES: 01 * 1 OR LESS THAN 1 02 * 2 03 * 3 04 * 4 05 * 5 06 * 6 07 * 7-8 08 * 9-10 09 * 11-15 10 * 16-20 11 * 21-25 12 * 26-30

NOTE: In addition to codes specified, code blank is also valid for each location; blank is not in data file except when otherwise specified.

DEFINITION OF CODES FOR VARIABLE FILE DATA ITEMS

12-080c-A3
311.A.7b

DATA ITEM ID	FROM	TO	DATA ITEM NAME
5385.....VAR	553		13 0 31 AND MORE 99 0 UNKNOWN RECORDS PRESENT, PEDIATRIC PSYCHIATRIC RECORDS PRESENT CODES: 0 0 NO 1 0 YES
5386.....VAR	554		SEX SEX CODES: 1 0 MALE 2 0 FEMALE 3 0 UNDETERMINED 9 0 UNKNOWN
5387.....VAR	555		ADDER, HEART RATE, 1 MINUTE ONE MINUTE APOOR = HEART RATE CODES: 0 0 ABSENT 1 0 BLOW 2 0 100 OR OVER 9 0 UNKNOWN
5388.....VAR	556		ADDER, RESPIRATORY EFFORT, 1 MINUTE ONE MINUTE APOOR = RESPIRATORY EFFORT CODES: 0 0 ABSENT 1 0 HEAVY CHY 2 0 CRYING LUSTILY 9 0 UNKNOWN
5389.....VAR	557		ADDER, MUSCLE TONE, 1 MINUTE ONE MINUTE APOOR = MUSCLE TONE CODES: 0 0 FLACCID 1 0 SOME FLEXION 2 0 WELL FLEXED 9 0 UNKNOWN

NOTE: In addition to codes specified, code blank is also valid for each location, blank 0 not in data file except when character specified.

DEFINITION OF CODES FOR VARIABLE FILE DATA ITEMS

12-080-03
111.A.77

DATA ITEM ID	FROM	TO	DATA ITEM NAME
5390.....VAR	558		APGAR, PUPIL IRRITABILITY, 1 MINUTE ONE MINUTE APGAR - REFLEX IRRITABILITY CODES: 0 = NO RESPONSE 1 = SOME MOTION 2 = CRY 9 = UNKNOWN
5391.....VAR	559		APGAR, COLOR, 1 MINUTE ONE MINUTE APGAR - COLOR CODES: 0 = BLUE PALE 1 = BLUE HANDS AND FEET 2 = ENTIRELY PINK 9 = UNKNOWN
5392.....VAR	560	561	APGAR, TOTAL, 1 MINUTE ONE MINUTE APGAR - SCORE CODES: 00-10 = AS GIVEN 20-29 = AS GIVEN; RASPD ON INCOMPLETE DATA 99 = UNKNOWN
5393.....VAR	562		APGAR, TOTAL, 1 MINUTE, Classified GROUP/INTERVAL CODE CODES: 1 = SCORE 0-3 2 = SCORE 4-6 3 = SCORE 7-10 9 = INCOMPLETE SCORE 99 = UNKNOWN
5394.....VAR	563		APGAR, HEART RATE, 5 MINUTE FIVE MINUTE APGAR - HEART RATE CODES: 0 = ABSENT 1 = SLOW 2 = 100 OR OVER 9 = UNKNOWN
5395.....VAR	564		APGAR, PUPIL PUPIL PUPIL EFFORT, 5 MINUTE FIVE MINUTE APGAR - RESPIRATORY EFFORT

NOTE: In addition to codes specified, code blank is also valid for each location, when a '0' in data file exceeds when otherwise specified.

DEFINITION OF CODES FOR VARIABLE FILE DATA ITEMS

DATA ITEM ID	FROM	TO	DATA ITEM NAME
5396.....VAR	565		ANGER, MUSCLE TONE, 5 MINUTE FIVE MINUTE ANGER = MUSCLE TONE CROUPS: 0 = ABSENT 1 = HEAVY CRY 2 = CRYING LUSTILY 9 = UNKNOWN
5397.....VAR	566		ANGER, REFLEX IRRITABILITY, 5 MINUTE FIVE MINUTE ANGER = REFLEX IRRITABILITY CROUPS: 0 = NO RESPONSE 1 = SOME MOTION 2 = CRY 9 = UNKNOWN
5398.....VAR	567		ANGER, COLOR, 5 MINUTE FIVE MINUTE ANGER = COLOR CROUPS: 0 = BLUE PALE 1 = BLUE MANUS AND FEET 2 = ENTIRELY PINK 9 = UNKNOWN
5399.....VAR	568	569	ANGER, TOTAL, 5 MINUTE FIVE MINUTE ANGER = SCORE CROUPS: 00-10 = AS GIVEN 20-24 = AS GIVEN, BASED ON INCOMPLETE DATA 99 = UNKNOWN
5400.....VAR	570		ANGER, TOTAL, 5 MINUTE, CLASSIFIED GROUP/INTERVAL CODE CROUPS: 1 = SCORE 0-3 2 = SCORE 4-6

NOTE: In addition to codes specified, code blank is also valid for each location, blank is not in data file except when otherwise specified.

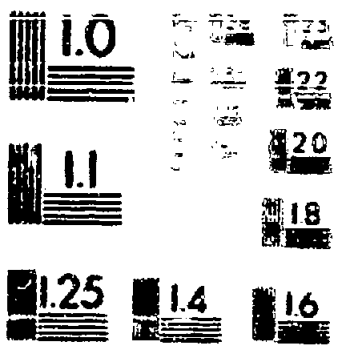

U.S. GOVERNMENT PRINTING OFFICE: 1975 O-282-100
 NATIONAL BUREAU OF STANDARDS
 TECHNICAL SERVICES CENTER
 4301 RILEY ROAD, GAITHERSBURG, MD 20878



THE NATIONAL ARCHIVES OF THE UNITED STATES

LITTERA
SCRIPTA
MANET

★ 1934 ★

DEFINITION OF CODES FOR VARIABLE FILE DATA ITEMS

DATA ITEM ID	FROM	TO	DATA ITEM NAME
5401.....VAR	571		Suction PROCEDURES-SUCTION CODES: 0 = NONE 1 = GASTRIC SUCTION ONLY 2 = TRACHEAL SUCTION 9 = UNKNOWN
5402.....VAR	572		Drugs medications administered PROCEDURES-DRUGS CODES: 0 = NONE 1 = DRUGS A = NOT ON REV. "A" AND "B" 2 = UNKNOWN
5403.....VAR	573		Oxygen administered, open PROCEDURES-OPEN OXYGEN CODES: 0 = NOT USED 1 = USED 9 = UNKNOWN
5404.....VAR	574		Oxygen or air administered, positive pressure PROCEDURES-POSITIVE PRESSURE CODES: 0 = NOT USED 1 = USED 9 = UNKNOWN
5405.....VAR	575		Intubation PROCEDURES-INTUBATION CODES: 0 = NOT USED 1 = USED 9 = UNKNOWN

NOTE: In addition to codes specified, code blank is also valid for each location, blank is not in data file except when otherwise specified.

DEFINITION OF CODES FOR VARIABLE FILE DATA ITEMS

DATA ITEM	FROM	TO	DATA ITEM NAME
5406.....VAR	576		PROCEDURES, OTHER PROCEDURES-OTHER CODES: 0 = NOT USED 1 = USED 9 = UNKNOWN
5407.....VAR	577		NURSERY BREEDS, BREAST (YES, NO) NURSERY (XAMB PRESENT) CODES: 0 = NO 1 = YES
5408.....VAR	578		Developmental stage Developmental stage of CODES: 0 = None 1 = STAGE 1 2 = STAGE 2 3 = STAGE 3 4 = EQUIVOCAL STAGE 9 = UNKNOWN
5409.....VAR	579		Antibiotics nursery Antibiotics nursery mention CODES: 0 = NO 1 = YES 9 = UNKNOWN
5410.....VAR	580		Feeding method nursery, bottle (days) Feeding method - BOTTLE CODES: 0 = NO 1-7 = DAYS AS GIVEN 8 = R OR MORE 9 = UNKNOWN
5411.....VAR	581		Feeding method nursery, breast (days) Feeding method - BREAST CODES: 0 = NO

NOTES: In addition to codes specified, code blank is also valid for each location, blank = not in data file except when otherwise specified.

DEFINITION OF CODES FOR VARIABLE FILE DATA ITEMS

DATA ITEM NO	FROM TO	DATA ITEM NAME
5012.....V40	542	FEEDING METHOD: NURSERY, OTHER (days) FEEDING METHOD - SAVAGE CODES: 1-7 = DAYS AS GIVEN 8 = 0 OR MORE 9 = UNKNOWN
5013.....V40	543	FEEDING METHOD: NURSERY, TUBE (days) FEEDING METHOD - TUBE CODES: 0 = NO 1-7 = DAYS AS GIVEN 8 = 0 OR MORE 9 = UNKNOWN
5016.....V40	544	FEEDING METHOD: NURSERY, OTHER (days) FEEDING METHOD - OTHER CODES: 0 = NO 1-7 = DAYS AS GIVEN 8 = 0 OR MORE 9 = UNKNOWN
5015.....V40	545	VITAMIN K NURSERY VITAMIN K-NURSERY PERIOD CODES: 1 = YES 0 = UNKNOWN
5016.....V40	546	COOMBS' TEST, DIRECT DIRECT COOMBS TEST (CULTD) CODES: 1 = POSITIVE 2 = NEGATIVE 0 = UNKNOWN

NOTE: In addition to codes specified, some blank is also valid for each location, blank is not in data file except when otherwise specified.

DEFINITION OF CODES FOR VARIABLE FILE DATA ITEMS

DATA ITEM ID	DATA ITEM NAME
5017.....V4H 507 500	MILLIUMIN, SERUM, FIRST, TOTAL (MOB) MILLIUMIN=FIRST SERUM=CHILLO-TOTAL VALUE (MGMS) CODES: 00 = LESS THAN 1 01-20, 20, 25 = AS GIVEN 30 = UNKNOWN
5018.....V4H 500 500	HEMATOCRIT, LOWEST (M32) HEMATOCRIT=CHILLO-LOWEST (PERCENT) CODES: 10-90 = AS GIVEN 99 = UNKNOWN
5019.....V4H 501 502	HEMATOCRIT, LOWEST (M32) HEMATOCRIT=CHILLO-LOWEST (MGMS) CODES: 02-50 = AS GIVEN 50, 55, 57 = AS GIVEN 50, 60, 62 = AS GIVEN 99 = UNKNOWN
5020.....V4H 501 500	MILLIUMIN, SERUM, MAXIMUM (MOB) MAXIMUM SERUM MILLIUMIN (MGMS) CODES: 00 = LESS THAN 1 01-50, 53 = AS GIVEN 99 = UNKNOWN
5021.....V4H 504 504	MILLIUMIN, SERUM, MAXIMUM (MGMS) GROUP/INTERNAL CODE CODES: 1 = 0-4 2 = 5-8 3 = 9-12 4 = 13-16 5 = 17-20 6 = 21-24 7 = 25-32, 53 9 = UNKNOWN
5022.....V4H 500 500	PFU-R DIAGNOSES SWITCH, DATA AVAILABILITY, ANY INFO IN VARIABLE FILE LOCATIONS 507-606, 1 AND 2 ARE PEDOS SWITCH: 0 = NOT IN DATA FILE 1 = CARD PRESENT NO PEDOS CODES 2 = CARD PRESENT WITH PEDOS CODES

NOTE: In addition to codes specified, code blank is also valid for each location, blank = not in data file except when otherwise specified.

DEFINITION OF CODES FOR VARIABLE FILE DATA ITEMS

DATA ITEM ID	FROM	TO	DATA ITEM NAME
5423	VAR	547	Brain abnormality (codes 001,002)
5424	VAR	508	Seizures (codes 003,004)
5425	VAR	500	Myelomas (codes 005,006)
5426	VAR	400	Myeloma (codes 007,008)
5427	VAR	401	Interference from laboratory (codes 009,010)
5428	VAR	402	Hyperactivity (codes 011,012)
5429	VAR	403	Parotitis/droplet, non- (codes 013,014)
5430	VAR	404	Parotitis/droplet, non- (codes 015,016)

***** NEUROLOGIC ABNORMALITY - ALSO SUMMARIZED IN LOCATION TAB *****

NOTE: In addition to codes specified, code blank is also valid for each location, blank is not in data file except when otherwise specified.

DEFINITION OF CODES FOR VARIABLE FILE DATA ITEMS

12-0000003
211.8.80

DATA ITEM ID	FORM	DATA ITEM NAME
5031...VAR	015	PERIODS/OPERATE, TOTAL TPTA (CODES 017,018)
5032...VAR	016	PERIODS/OPERATE, OTHER OTHER MAHALVSI3-PAF315 (CODES 019,020)
5033...VAR	017	HYDROGEN HYDROGEN (CODES 000,000)
5034...VAR	018	HYDROACTIVITY HYDROACTIVITY (CODES 001,002)
5035...VAR	019	LEADERSHIP LEADERSHIP (CODES 051,052)
5036...VAR	010	METROSES SYMMETRIC, ACTIVITY OF TONE ASYMMETRY OF METRES, ACTIVITY OF TONE (CODES 053,054)
5037...VAR	011	METROSES SYMMETRIC, BUT ABNORMAL SYMMETRICAL BUT ABNORMAL METRES (CODES 057,058)
5038...VAR	012	METROSES SYMMETRIC ABNORMAL METRO (CODES 059,060)
5039...VAR	013	CEV ABNORMAL ABNORMAL CEV (CODES 061,062)
5040...VAR	014	SUCK ABNORMAL ABNORMAL SUCK (CODES 063,064)
5041...VAR	015	BRAIN ABNORMALITY, OTHER OTHER BRAIN ABNORMALITY (CODES 065,066)
5042...VAR	016	BRAIN ABNORMALITY, TRANSIENT TRANSIENT (CODES 068)

NOTE: In addition to codes specified, some items to also valid for each
indicator, blank or not in data file except when otherwise specified.

DEFINITION OF CODES FOR VARIABLE FILE DATA ITEMS

DATA ITEM IN	FROM TO	DATA ITEM NAME
5403....VAR	017	Brain ataxic abnormal, cerebellum persistant (codes 002)
5404....VAR	018	Brain ataxic, abnormal, one arm or no contact over ONE OR NO EYE (codes 000)
5405....VAR	019	NERVE ABNORMALITY, PERIPHERAL OR CENTRAL; BRACHIAL PLEXUS (CODES 005,006)
5406....VAR	020	NERVE ABNORMALITY, PERIPHERAL OR CENTRAL; FACIAL (CODES 007,008)
5407....VAR	021	NERVE ABNORMALITY, PERIPHERAL OR CENTRAL; OULTR PERIPHERAL (CODES 009,100)
5408....VAR	022	NERVE ABNORMALITY, PERIPHERAL OR CENTRAL, OTHER THAN PERIPHERAL OR CENTRAL; NERVE ABNORMALITY (CODES 101,102)
5409....VAR	023	Skull fracture FRACTURED SKULL (CODES 119,120)
5410....VAR	024	Cephalhematoma CEPHALHEMATOMA (CODES 121,122)
5411....VAR	025	Memoranda MEMORANDA (CODES 123,124)
5412....VAR	026	Spinal cord abnormality SPINAL CORD ABNORMALITY (CODES 133,134)
5413....VAR	027	Neurologic abnormality, other OTHER SPECIFIED NEUROLOGIC ABNORMALITY (CODES 153,154)

NOTE: In addition to codes specified, code blank is also valid for each location, plus a not in data file except when otherwise specified.

DEFINITION OF CODES FOR VARIABLE FILE DATA ITEMS

DATA ITEM ID	FROM	TO	DATA ITEM NAME
5450.....VAN	020		ANENCEPHALY ANENCEPHALY (CODES 104)
5455.....VAN	020		MICROCEPHALY MICROCEPHALY (CODES 105,106)
5456.....VAN	030		HYDROENCEPHALY HYDRANPHCEPHALY (CODES 107,108)
5457.....VAN	031		HYPOCEPHALY HYPOCEPHALY (CODES 109,100)
5458.....VAN	032		CRANIOYMNOSTOSIS CRANIOYMNOSTOSIS (CODES 101,102)
5459.....VAN	033		CRANIAL DYSPLASIA, ABNORMAL OSSIFICATION ABNORMAL OSSIFICATION OF SKULLS (CODES 103,104)
5460.....VAN	034		SKULL PLANE ANOMALY ABNORMAL SHAPE OF SKULL (CODES 105,106)
5461.....VAN	035		ENCEPHALOCELE ENCEPHALOCELE (CODES 107,108)
5462.....VAN	036		MENTOGENYTOLOCELY MENTOGENYTOLOCELY/MENTINGIETY (CODES 109,200)
5463.....VAN	037		PILOUS PILOUS (NOT DIMPLE) (CODES 201,202)
5464.....VAN	038		SINUS, MILDLY, OTHER OTHER MILDLY SINUS (CODES 203,204)
5465.....VAN	039		CNS MALFORMATIONS AND RELATED SKELETAL CONDITIONS, OTHER OTHER CNS-MALFORMATIONS RELATED SKELETAL COND (CODES 223,224)

NOTE: In addition to codes specified, some blank is also valid for each location, blank is not in data file except when otherwise specified.

DEFINITION OF CODES FOR VARIOUS FILE DATA ITEMS

DATA TYPE FROM TO DATA ITEM NAME

***** MUSCULOSKELETAL ABNORMALITY - ALSO SUMMARIZED IN LOCATION 700 *****

5400VAN	600	VERTEBRAL ABNORMALITY (CODES 253,150)	
5401VAN	601	PELVIC ABNORMALITY (CODES 254,256)	
5402VAN	602	MUSCULAR ABNORMALITY (CODES 257,258)	
5403VAN	603	Calcaneo Vergus CALCANEI VALGUS (CODES 259,260)	
5470VAN	640	HEPATOBLASTOMA OR HYDROCELE CONGENITA CONGENITAL BILOCALIZATION OF HEP (CODES 261,262)	
5471VAN	641	EXCESSIVE HYDROCELE OF ABSENCE ANUS OR HYDROCELE OF ANUS (CODES 263,264)	
5472VAN	642	Polynodality POLYNODALITY (CODES 200)	
5473VAN	643	Synodality SYNODALITY (CODES 200)	
5474VAN	644	Intercilia INTERCILIA (CODES 207,208)	
5475VAN	645	Arthrogyposis multiplex ARTHROGYPOSIS MULTIPLEX (CODES 209,300)	
5476VAN	646	Achondroplasia ACHONDROPLASIA (CODES 301,302)	

NOTE: In addition to codes specified, code blank is also valid for each location, blank is not in data file except when otherwise specified.

DESCRIPTION OF CONDS FROM VARIABLE FILE DATA ITEMS

DATA ITEM IN	COND IN	DATA ITEM NAME
5477.....VAR	041	CLAVICLE, FRACTURED FRACTURAS CLAVICUL (CONDOS 103,304)
5478.....VAR	042	FRACTURES, OTHER FRACTURAS, OTRAS (CONDOS 104,305)
5479.....VAR	043	MUSCULOSKELETAL OTHER NONINFECTIOUS OTHER MUSCULOSKELETAL ANOMALIAS (CONDOS 133,334)
***** EYE CONDITIONS - ALSO SUBCATEGORIZED BY LOCATION FOR *****		
5480.....VAR	044	CHLOROPIRINIA CHOROPIRINIA (CONDOS 351,352)
5481.....VAR	045	Metrolentelithioma METROPENTELITHIOMA (CONDOS 353,354)
5482.....VAR	046	Cataract CATARACT (CONDOS 355,356)
5483.....VAR	047	Corneal opacity CORNEAL OPAKITY (CONDOS 357,358)
5484.....VAR	048	Microphthalmia MICROPHTHALMIA (CONDOS 359,360)
5485.....VAR	049	Blindness BLINDNESS (CONDOS 361,362)
5486.....VAR	040	Nystagmus NYSTAGMUS (CONDOS 363,364)
5487.....VAR	041	EYE CONDITIONS, OTHER NONINFECTIOUS OTHER EYE CONDICTIONS (CONDOS 365,366)

NOTE: In addition to codes specified, code blank is also valid for each location; blank is not in data file except when otherwise specified.

120000000
111.0.00

DEFINITION OF CODES FOR VARIABLE FILE DATA ITEMS

DATA ITEM IN FROM TO DATA ITEM NAME

***** FOR CONFUSION - ALSO NUMERICAL TO LOCATION 701 *****

- 5405.....VAM 002 FEAR, LOW SEP LOW SEP FEAR (CODES 101,102)
- 5406.....VAM 003 EAR NINNO DEFORMED APPROVED EAR PINNA (CODES 103,104)
- 5407.....VAM 004 MARCHING LEFT ANOMALY MARCHING LEFT ANOMALY (CODES 105,106)
- 5408.....VAM 005 HEADWAVE HEADWAVE (CODES 107,108)
- 5409.....VAM 006 FOR CONFUSION; OTHER CONFUSIONS OTHER EAR CONFUSIONS (CODES 109,100)

***** OTHER HEAD WAVE AND NINNO CONFUSIONS - ALSO NUMERICAL TO LOCATION 702 *****

- 5410.....VAM 007 CHANNEL STABLE CHANNEL STABLE (CODES 110,111)
- 5411.....VAM 008 CLEFT PALATE CLEFT PALATE (CODES 112)
- 5412.....VAM 009 CLEFT PALATE, BILID CLEFT PALATE (BILID) (CODES 113)
- 5413.....VAM 010 CLEFT TIP CLEFT TIP (CODES 114)
- 5414.....VAM 011 CLEFT GUM CLEFT GUM (CODES 115)

NOTE IN ADDITION TO CODES SPECIFIED, CODE BLANK IS ALSO VALID FOR EACH LOCATION, BLANK IS NOT IN DATA FILE EXCEPT WHEN OTHERWISE SPECIFIED.

DEFINITION OF CODES FOR VARIABLE FILE DATA ITEMS

DATA ITEM IN	FORM 10	DATA ITEM NAME
5400.....VAR	A72	MICROSCOPIC MICROSCOPIC (CODES 020,430)
5400.....VAR	A73	PHYSIOLOGICAL INFORMATION FOR THE INFORMATIONAL INFORMATION OF SUPPLY AND DEMAND (CODES 01,432)
5400.....VAR	A74	PHYSIOLOGICAL INFO. UNDER OTHER CONDITIONS OTHER THAN UNDER REGULARITY INFO. AND MULTI-COMPLIANCE (CODES 033,430)
***** PHYSIOLOGICAL INFORMATION - ALSO SUMMARIZED IN LOCATION 703 *****		
5501.....VAR	A75	DIAGNOSIS AND ONLY ANALY. OF DISORDER (CODES 007,400)
5502.....VAR	A76	LONG TERM ONLY ANALY. OF LONG (CODES 400,401)
5503.....VAR	A77	SHORT TERM ONLY ANALY. OF SHORT (CODES 400,400)
5504.....VAR	A78	PHYSIOLOGICAL INFORMATION (CODES 407,400)
5505.....VAR	A79	PHYSIOLOGICAL INFORMATION OTHER THAN PHYSIOLOGICAL INFORMATION (CODES 409,470)
***** PHYSIOLOGICAL INFORMATION - ALSO SUMMARIZED IN LOCATION 703 *****		
5506.....VAR	A80	PHYSIOLOGICAL INFORMATION OTHER THAN PHYSIOLOGICAL INFORMATION (CODES 470,400)
5507.....VAR	A81	PHYSIOLOGICAL INFORMATION (CODES 451,402)

NOTE: IN ADDITION TO CODES SPECIFIED, CODE BLANK IS ALSO VALID FOR EACH LOCATION, UNLESS NOT IN DATA FILE OCCURS WHEN APPROPRIATE INDICATED.

DEFINITION OF CODES FOR VARIABLE FILE DATA ITEMS

DATA ITEM NO	NAME	DATA ITEM NAME
5508.....VAM	6M2	RESPIRATORY DISTRESS (CODES 000,000)
5509.....VAM	6M3	RESPIRATORY DISTRESS BEFORE OR DURING DELIVERY (CODES 000,000)
5510.....VAM	6M4	RESPIRATORY DISTRESS AFTER DELIVERY (CODES 000,000)
5511.....VAM	6M5	RESPIRATORY DISTRESS (CODES 000,000)
5512.....VAM	6M6	RESPIRATORY DISTRESS (CODES 000,000)
5513.....VAM	6M7	RESPIRATORY DISTRESS (CODES 000,000)
5514.....VAM	6M8	RESPIRATORY DISTRESS (CODES 000,000)
5515.....VAM	6M9	RESPIRATORY DISTRESS (CODES 000,000)
5516.....VAM	6M0	RESPIRATORY DISTRESS (CODES 000,000)
5517.....VAM	6M1	RESPIRATORY DISTRESS (CODES 000,000)
5518.....VAM	6M2	RESPIRATORY DISTRESS (CODES 000,000)
5519.....VAM	6M3	RESPIRATORY DISTRESS (CODES 000,000)

NOTE: In addition to codes specified, code 0000 is also valid for each inception, plus 0 not in data file except when otherwise specified.

DEFINITION OF CODES FOR VARIABLE FILE DATA ITEMS

DATA ITEM ID	FROM TO	DATA ITEM NAME
5520.....VAH	600	Respiratory distress, despon, marked marked (codes 520) SIGNIFICANT RESPIRATORY EVENTS
5521.....VAH	605	codes, primary PRIMARY AREA (codes 521)
5522.....VAH	606	codes, single episode SINGLE APTIC EPISODE (codes 524)
5523.....VAH	607	codes, multiple episodes MULTIPLE APTIC EPISODE (codes 524)
5524.....VAH	608	Resuscitation during first 5 minutes of life RESUSCITATION--DURING FIRST 5 MINUTES OF LIFE (codes 528)
5525.....VAH	609	Resuscitation after first 5 minutes of life RESUSCITATION--AFTER FIRST 5 MINUTES OF LIFE (codes 530)
***** CARDIOVASCULAR CONDITIONS - ALSO SUMMARIZED IN LOCATION 195 *****		
5526.....VAH	700	Cardiovascular disease, congestive ACUTE CHD (codes 531,532)
5527.....VAH	701	Cardiovascular disease, congestive CHRONIC CHD (codes 533,534)
5528.....VAH	702	Fibrillation FIBRILLATION (codes 535,536)
5529.....VAH	703	Cardiac rhythm disorder DISORDER OF RHYTHM (codes 537,538)
5530.....VAH	704	Cardiac rate disorder DISORDER OF RATE (codes 539,540)

NOTE: In addition to codes specified, code blank is also valid for each location, blank is not in data file except when otherwise specified.

DEFINITION OF CODES FOR VARIABLE FILE DATA ITEMS

12-Dec-83
11, A, 93

DATA ITEM ID	FROM TO	DATA ITEM NAME
5531....VAR	705	Cardiac enlargement CARDIAC ENLARGEMENT (code# 541,542)
5532....VAR	706	Cardiac decompensation DECOMPENSATION (code# 543,544)
5533....VAR	707	Cardiovascular diagnosis, nonspecific SPECIFIC C-V DIAGNOSIS (code# 546)
5534....VAR	708	Cardiovascular diseases and conditions, other OTHER CARDIOVASCULAR CONDITIONS (code# 573,574)
***** ALIM TRACT MALF AND OTHER CONDS - ALSO SUMMARIZED IN LOCATION 796 *****		
5535....VAR	709	Tracheo-oesophageal fistula TRACHEO-ESOPHAGEAL FISTULA (code# 601,602)
5536....VAR	710	Duodenal atresia DUODENAL ATRESIA (code# 603,604)
5537....VAR	711	Malrotation MALROTATION (code# 605,606)
5538....VAR	712	Imperforating anus IMPERFORATING ANUS (code# 608)
5539....VAR	713	Rectal prolapse RECTAL PROLAPSE (code# 609,610)
5540....VAR	714	Rectal prolapse (anal stenosis) RECTAL PROLAPSE (ANAL STENOSIS) (code# 612)
5541....VAR	715	Rectal prolapse RECTAL PROLAPSE (code# 613,614)

NOTE: In addition to codes specified, code blank is also valid for each location, blank is not in data file except when otherwise specified.

DEFINITION OF CODES FOR VARIABLE FILE DATA ITEMS

DATA ITEM ID	FROM TO	DATA ITEM NAME
5542....VAR	710	MORALE (CODES 615,610)
5543....VAR	717	MORALE OTHER (CODES 617,618)
5544....VAR	718	ALIMENTARY TRACT MALFORMATIONS AND CONDITIONS, OTHER NONINFECTIOUS OTHER (NON-INDIC.) ALL IN TRACT WALL AND OTHER CONDITION (CODES 671,672)
***** SUMMARY OF LIVER, BILE DUCTS, AND/OR GALLBLADDER - ALSO SUMMARIZED IN LOCATION 707 *****		
5545....VAR	719	LIVER ABNORMALITY BILE DUCT ABNORMALITY GALLBLADDER ABNORMALITY NON-INFLAMMATORY ANATOMY LIVER, ETC. (CODES 641,642)
5546....VAR	720	HYPOSPADIAS (CODES 658)
5547....VAR	721	CHORDAE (CODES 659,660)
5548....VAR	722	GENITALIA, EXTERNAL ABNORMALITIES, OTHER OTHER ABNORMALITIES OF EXTERNAL GENITALIA (CODES 661,662)
5549....VAR	723	BLADDER OUTFLOW UPPER TRACT OBSTRUCTION (CODES 677,678)
5550....VAR	724	URINARY TRACT OBSTRUCTION, UPPER UPPER TRACT OBSTRUCTION (CODES 679,680)
5551....VAR	725	CYSTIC KIDNEY (CODES 681,682)

NOTE: In addition to codes specified, code blank is also valid for each location, blank is not in data file except when otherwise specified.

DEFINITION OF CODES FOR VARIABLE FILE DATA ITEMS

DATA ITEM ID	FORM	TO	DATA ITEM NAME
5552.....VAR	726		CONTIGUOUS CONDITIONS, NOMINATIONS, OTHER OTHER, NON-INFECTIOUS GENITOURINARY CONDITIONS (CODES 683,684)
5553.....VAR	727		***** MALIGNANT DISEASE AND/OR OTHER TUMORS - ALSO SUMMARIZED IN LOCATION 709 ***** NEOPLASTIC DISEASE, TUMORS, SPECIFIED SPECIFIED MALIGNANT AND/OR OTHER TUMORS (CODES 701,702)
5554.....VAR	728		***** HEMATOLOGIC CONDITIONS - ALSO SUMMARIZED IN LOCATION 800 ***** ERYTHROBLASTOSIS (CODES 719,720)
5555.....VAR	729		ERYTHROBLASTOSIS OR INCOMPATIBILITY IN (CODES 721,722)
5556.....VAR	730		ERYTHROBLASTOSIS AND INCOMPATIBILITY AND (CODES 723,724)
5557.....VAR	731		ERYTHROBLASTOSIS, OTHER SPECIFIED OTHER ERYTHROBLASTOSIS (CODES 725,726)
5558.....VAR	732		HEMOLYTIC DISEASE, OTHER OTHER HEMOLYTIC DISEASE (CODES 741,742)
5559.....VAR	733		COAGULATION DEFECT COAGULATION DEFECT (CODES 751,752)
5560.....VAR	734		BLOOD LOSS, INTERFERING INTRA-UTERINE BLOOD LOSS (CODES 761,762)
5561.....VAR	735		HEMORRHAGE, MAJOR, OTHER SPECIFIED AND OTHER MAJOR HEMORRHAGE (CODES 763,764)

NOTE: In addition to codes specified, code blank is also valid for each location, blank is not in data file except when otherwise specified.

DEFINITION OF CODES FOR VARIABLE FILE DATA ITEMS

12-08-63
11.4.60

DATA ITEM ID	FROM	TO	DATA ITEM NAME
5562....VAR	736		HEMORRHOIC CONDITIONS, OTHER OTHER HEMATOLOGIC CONDITIONS (CODES 7A3,7A4)
***** SKIN CONDITIONS AND MALNUTRITIONS - ALSO SUMMARIZED IN LOCATION 801 *****			
5563....VAR	737		HERPETOSES DEPENDING/DEPTING BY HERPETOSES/DEPTING HERPETOSES (CODES 815,816)
5564....VAR	738		HERPETOSES DEPENDING/DEPTING BY HERPETOSES/DEPTING HERPETOSES (CODES 817,818)
5565....VAR	739		HERPETOSES DEPENDING/DEPTING BY HERPETOSES/DEPTING HERPETOSES (CODES 820)
5566....VAR	740		LYMPHANGIOMA (CODES 821,822)
5567....VAR	741		SCLEOMA SCLEOMA (CODES 823,824)
5568....VAR	742		SCLEOMA, SEVERE SEVERE SCLEOMA (CODES 826)
5569....VAR	743		PETACHES, SIGNIFICANT SIGNIFICANT PETACHES (CODES 828)
5570....VAR	744		NUMBLES, SUPERNUMERARY SUPERNUMERARY NUMBLES (CODES 829,830)
5571....VAR	745		CAFE AU LAIT SPOTS CAFE AU LAIT SPOTS (CODES 832)
5572....VAR	746		SKIN CONDITIONS AND MALNUTRITIONS, OTHER NONINFECTIOUS OTHER SKIN CONDITIONS AND MALNUTRITIONS (CODES 833,834)

NOTE: In addition to codes specified, code blank is also valid for each location, blank is not in data file except when otherwise specified.

DEFINITION OF CODES FOR VARIABLE FILE DATA ITEMS

12-000-83
III.A.97

DATA ITEM ID	FROM	TO	DATA ITEM NAME
5573.....VAR	747		INFECTIONS BODILICOMIA SPYTRIFIA (CODES: R03,R04)
5574.....VAR	748		INFECTIONS CNS CENTRAL NERVOUS SYSTEM (CODES: R05,R06)
5575.....VAR	749		INFECTIONS RESPIRATORY RESPIRATORY (CODES: R07,R08)
5576.....VAR	750		INFECTIONS URINARY TRACT URINARY TRACT (CODES: R09,R10)
5577.....VAR	751		INFECTIONS BONE AND JOINT BONE AND JOINT (CODES: R11,R12)
5578.....VAR	752		INFECTIONS HEART HEART (CODES: R13,R14)
5579.....VAR	753		INFECTIONS GASTROINTESTINAL GASTROINTESTINAL (CODES: R15,R16)
5580.....VAR	754		INFECTIONS EYE EYE (CODES: R17,R18)
5581.....VAR	755		INFECTIONS EAR EAR (CODES: R19,R20)
5582.....VAR	756		INFECTIONS CUTANEOUS CUTANEOUS (CODES: R21,R22)
5583.....VAR	757		INFECTIONS MUCOUS MEMBRANE MUCOUS MEMBRANES (CODES: R23,R24)

NOTE: In addition to codes specified, code blank is also valid for each location, blank is not in data file except when otherwise specified.

DEFINITION OF CODES WITH VARIABLE FILE DATA ITEMS

DATA ITEM IN	FROM TO	DATA ITEM NAME
5584.....VAH	758	Infection, Other OTHER INFECTION (codes 005,006)
***** SYNDROMES - ALSO SUMMARIZED IN LOCATION 001 *****		
5585.....VAH	759	MORCILLONI (Down Syndrome) MORCILLONI (code 007,008)
5586.....VAH	760	General ataxogenesis GENERAL ATAXOGENESIS (code 009,010)
5587.....VAH	761	Amblyopontal syndrome AMBLYOPONTAL (code 001,002)
5588.....VAH	762	Werner syndrome WERNER S (code 003,004)
5589.....VAH	763	Pierre Robin syndrome PIERRE ROBIN (code 005,006)
5590.....VAH	764	Syndromes, other OTHER SYNDROMES (code 007,008)
***** OTHER ENDOCRINE METABOLIC DISEASE - ALSO SUMMARIZED IN LOCATION 008 *****		
5591.....VAH	765	Cretinism; hypothyroidism, infantile CRETINISM (code 015,016)
5592.....VAH	766	Hypercalcemic disease of parathyroid (hyperparathyroidism) HYPERCALCAEMIC DISEASE OF PARATHYROID (code 017,018)
5593.....VAH	767	Hypocalcaemia, symptomatic (presumed) HYPOCALCAEMIA SYMPTOMATIC (code 019,020)

NOTES: In addition to codes specified, code blank is also valid for each location, blank is not in data file except when otherwise specified.

DEFINITION OF COMPS FOR VARIABLE FILE DATA ITEMS

DATA ITEM ID	FROM TO	DATA ITEM NAME
5594.....VAR	740	HYPOGLYCEMIA, SYMPTOMATIC (PRESUMED) PREVIOUS SYMPTOMATIC HYPOGLYCEMIA (codes: 421,422)
5595.....VAR	740	LABOR ERRORS OF METABOLISM LABOR ERRORS OF METABOLISM (codes: 423,424)
5596.....VAR	770	ENDOCRINE DISEASES, OTHER METABOLIC DISEASES, OTHER OTHER SPECIFIED ENDOCRINE OR METABOLIC DISEASE (codes: 437,438)
***** PHLEBOTOMY - ALSO SUMMARIZED IN LOCATION 0615 *****		
5597.....VAR	771	BLOOD TRANSFUSIONS, SIMPLE SIMPLE BLOOD TRANSFUSIONS (codes: 465)
5598.....VAR	772	BLOOD TRANSFUSIONS, EXCHANGE EXCHANGE TRANSFUSIONS (codes: 466)
5599.....VAR	773	PERITONEAL FLUIDS ADMINISTERED PERITONEAL FLUIDS (codes: 467)
5600.....VAR	774	SPINAL PUNCTURE SPINAL PUNCTURE (codes: 468)
5601.....VAR	775	SUBDURAL PUNCTURE SUBDURAL PUNCTURE (codes: 469)
5602.....VAR	776	VENTRICULAR PUNCTURE VENTRICULAR PUNCTURE (codes: 470)
5603.....VAR	777	ANESTHESIA, GENERAL GENERAL ANESTHESIA (codes: 471)
5604.....VAR	778	SURGERY SURGERY (codes: 472)

NOTE: In addition to codes specified, code blank is also valid for each location, blank is not in data file except when otherwise specified.

DEFINITION OF CODES FOR VARIABLE FILE DATA ITEMS

12-Dec-83
111.A.100

DATA ITEM ID	FROM	TO	DATA ITEM NAME
5605.....VAH	779		CHROMOSOME STUDIES CHROMOSOME STUDIES (CODES 9A7)
5606.....VAH	780		(MEDIOSAPHY) X-RAY AND ORF FLUOROSCOPY X-RAY AND/OR FLUOROSCOPY (CODES 9A3)
5607.....VAH	781		Antibiotics, Internal Administration ANTIBIOTICS (CODES 9A4)
5608.....VAH	782		Electroencephalography (EEG) E.E.G. (CODES 9A5)
5609.....VAH	783		Procedures, Other OTHER PROCEDURES (CODES 9A6)

***** OTHER CODES AND PREDICTIVE ETIOLOGIC IMPRESSIONS - ALSO SUMMARIZED IN LOCATION 806 *****

5610.....VAH	784		Diseases and Conditions, Other Specified SPECIFIED OTHER CONDITIONS (CODES 951-952)
5611.....VAH	785		Anomia, Presumed Etiology of Conditions PRESUMED ANOMIA (CODES 987)
5612.....VAH	786		Trauma, Presumed Etiology of Conditions PRESUMED TRAUMA (CODES 9AA)

```

*****
* PFD-A SUMMARY CLASSIFICATION - LOCATIONS 787 TO 809
* CODES 0 & NUME
* 1-9 & AS GIVEN
* 0 & UN KN
*****

```

5613.....VAH	787		Neurologic Abnormality, Number of, (MED-B SECT A) NEUROLOGIC ABNORMALITY SECTION A
5614.....VAH	788		Central Nervous System Malformation and Related Skeletal Conditions, Number of, (MED-B SECT B) CENTR NERVS SYS MALF AND REL SKEL COND B SECTION B

NOTE: In addition to codes specified, code blank is also valid for each location, blank & not in data file except when otherwise specified.

DEFINITION OF CODES FOR VARIABLE FILE DATA ITEMS

12-DEC-83
111.A.101

DATA ITEM ID	FROM	TO	DATA ITEM NAME
5615.....VAR	789		MUSCULOSKELETAL abnormality, number of, (PED=8 sect C) MUSCULOSKELETAL ABNORMALITY SECTION C
5616.....VAR	790		EYE conditions, number of, (PED=8 sect D) EYE CONDITIONS SECTION D
5617.....VAR	791		EAR conditions, number of, (PED=8 sect E) EAR CONDITIONS SECTION E
5618.....VAR	792		Oral conditions/ respiratory tract, upper, conditions, number of, (PED=8 sect F) UPPER RESP TRACT AND ORAL CONDNG SECTION F
5619.....VAR	793		Thoracic abnormality, number of, (PED=8 sect G) THORACIC ABNORMALITY SECTION G
5620.....VAR	794		Respiratory abnormality, number of, (PED=8 sect H) RESPIRATORY ABNORMALITY SECTION H
5621.....VAR	795		Cardiovascular conditions, number of, (PED=8 sect I) CARDIOVASCULAR CONDITIONS SECTION I
5622.....VAR	796		Alimentary tract malformations and conditions, number of, (PED=8 sect J) ALIM TRACT MALF AND UPRM CONDNG SECTION J
5623.....VAR	797		Liver abnormality/ bile duct abnormality/ spleen abnormality, number of, (PED=8 sect K) ABNORM OF LIVER, BILE DUCTS, AND/OR SPLEEN SECTION K
5624.....VAR	798		Genitourinary conditions, number of, (PED=8 sect L) GENITOURINARY CONDITIONS SECTION L
5625.....VAR	799		Neoplastic diseases/ tumors, number of, (PED=8 sect M) NEOPL DISEASE AND/OR OTHER TUMORS SECTION M

NOTE: In addition to codes specified, code blank is also valid for each location, blank is not in data file except when otherwise specified.

DEFINITION OF CODES FOR VARIABLE FILE DATA ITEMS

12-Dec-83
111.A.102

DATA ITEM ID	FROM TO	DATA ITEM NAME
5626....VAR	M00	HEMOLOGIC CONDITIONS, number of, (PED=8 sect M) HEMATOLOGIC CONDITIONS SECTION M
5627....VAR	M01	SKIN CONDITIONS AND MALFORMATIONS, number of, (PED=8 sect Q) SKIN CONDITIONS AND MALFORMATIONS SECTION Q
5628....VAR	M02	INFECTION, number of, (PED=8 sect P) INFECTION SECTION P
5629....VAR	M03	SYMPTOMS, number of, (PED=8 sect Q) SYMPTOMS SECTION Q
5630....VAR	M04	ENDOCRINE DISORDERS METABOLIC DISORDERS, number of, (PED=8 sect R) OTHER FINDING OR METABOLIC DISEASE SECTION R
5631....VAR	M05	PROCEDURES, number of, (PED=8 sect T) PROCEDURES SECTION T
5632....VAR	M06	DISEASES, CONDITIONS AND PRESUMED ETIOLOGIC IMPRESSIONS NOT OTHERWISE SPECIFIED, number of, (PED=8 sect S & U) OTHER FINDING AND PRESUMP. ETIOLOGY IMP. SECTION S,U CODES: 0 = NONE 1 = OTHER CONDITIONS ONLY 2 = PRESUMED ANXIETY ONLY 3 = PRESUMED TRAUMA ONLY 4 = COMBINATION OF CODES 2,3 5 = COMBINATION OF CODES 1,4 6 = COMBINATION OF CODES 1,5 7 = COMBINATION OF CODES 1,2,3
5633....VAR	M07	PEDIATRIC EXAM PRESENT (4 NO) 4 NO, PEDIATRIC EXAM PRESENT CODES: 0 = NO 1 = YES
5634....VAR	M08	PEDIATRIC EXAM PRESENT (1 VP) 1 VP, PED. EXAM PRESENT CODES: 0 = NO 1 = YES

NOTE: In addition to codes specified, code blank is also valid for each location, blank = not in data file present when otherwise specified.

DEFINITION OF CODES FOR VARIABLE FILE DATA ITEMS

DATA ITEM IN	FROM	TO	DATA ITEM NAME
5035.....VAR	A10	A10	AGE, 1 YR (MRS) AGE OF CHILD AT 1 YR, NEUROLOGICAL EXAM (MRS.) CODES: 00 = AS GIVEN 99 = UNKNOWN
5036.....VAR	A11	A12	HEAD CIRCUMFERENCE (CMS) HEAD CIRCUMFERENCE 1 YR (CMS) CODES: 23, 30-59 = AS GIVEN 60, 61 = AS GIVEN 62, 70 = AS GIVEN 99 = UNKNOWN
5037.....VAR	A13		HEAD CIRCUMFERENCE (CODED) CODE: INTERVAL CODE CODES: 1 = 40 OR LESS 2 = 41-42 3 = 43-44 4 = 45-46 5 = 47-48 6 = 49-50 7 = 51 AND MORE 8 = 99
5038.....VAR	A14		Neurological abnormalities of one year NEUROLOGICAL ABNORMALITIES (1YR) CODES: 0 = NONE 1 = SUSPICIOUS 2 = ABNORMAL 9 = UNKNOWN
5039.....VAR	A15		PEO-12 switch, data availability, any info in variable file locations PEO-100, 1 ano, 2 oves PEO-12 SWITCH: 0 = NOT IN DATA FILE 1 = CARD PRESENT, NO PEO-12 CODES PRESENT 2 = CARD PRESENT, WITH PEO-12 CODES

NOTE: In addition to codes specified, code blank is also valid for each location, blank is not in data file except when otherwise specified.

DEFINITION OF CODES FOR VARIABLE FILE DATA ITEMS

12-Dec-83
11:4.124

DATA ITEM IN	FROM TO	DATA ITEM NAME
5040	VAR 016	PERCENT DISCONT CONDITIONS - LOCATIONS A16 TO 1067 CODES: 0 = CONDITION NOT SPECIFY 1 = OFFINITE 2 = SUSPECT
5041	VAR 017	PERCENT HEMT, RIGHT CEREBRAL ENOSTIC HEMI-RIGHT (CODES 001,002)
5042	VAR 018	PERCENT HEMT, LEFT CEREBRAL ENOSTIC HEMI-LEFT (CODES 003,004)
5043	VAR 019	PERCENT TETRA CEREBRAL ENOSTIC TETRA (CODES 005,006)
5044	VAR 020	PERCENT DAPES CEREBRAL ENOSTIC DAPES (CODES 007,008)
5045	VAR 021	PERCENT OTHER CEREBRAL ENOSTIC OTHER CEREBRAL SPASTIC PARALYSIS (CODES 009,010)
5046	VAR 022	HYDROCEPHALUS WITH DEEP TENDON REFLEXES HYDROCEPHALUS WITH DEEP TENDON REFLEXES (CODES 015,016)
5047	VAR 023	HYDROCEPHALUS WITHOUT DEEP TENDON REFLEXES HYDROCEPHALUS WITHOUT DEEP TENDON REFLEXES (CODES 017,018)
		DYSKINESIA DYSKINESIA (CODES 019,020)

***** NEUROLOGIC ABNORMALITY - ALSO SUMMARIZED IN LOCATION 1040 *****

CEREBRAL SPASTIC PARALYSIS

NOTE: In addition to codes specified, code blank is also valid for each location, blank is not in data file except when otherwise specified.

DEFINITION OF CODES FOR VARIABLE FILE DATA ITEMS

DATA ITEM ID	SMITH	FO	DATA ITEM NAME
5000....VAB	024		Ataxia (codes: 021,022)
5006....VAB	025		Motor disorders, other than minor disturbances (codes: 023,024)
5050....VAB	026		Developmental, delayed motor (code: 031,032)
5051....VAB	027		Developmental, delayed mental (code: 033,034)
5052....VAB	028		Motor activity, regression (code: 035,036)
5053....VAB	029		Spinal cord disease, spastic (code: 037,038)
5054....VAB	030		Spinal cord disease, flaccid (code: 039,040)
5055....VAB	031		Visual impairment, total bilateral ocular (code: 041,042)
5056....VAB	032		Visual impairment, total bilateral nonocular (code: 043,044)
5057....VAB	033		Visual impairment, total unilateral ocular (code: 045,046)
5058....VAB	034		Visual impairment, total unilateral nonocular (code: 047,048)
5059....VAB	035		Visual impairment, partial bilateral ocular (code: 049,050)

NOTE: In addition to codes specified, code blank is also valid for each location, blank is not in data file except when otherwise specified.

DEFINITION OF CODES FOR VARIABLE FILE DATA ITEMS

12-0000003
111.A.11A

DATA ITEM ID	FROM	TO	DATA ITEM NAME
5660....VAR	R36		VISUAL IMPAIRMENT, PARTIAL BILATERAL MONOCULAR PARTIAL, BILATERAL, MONOCULAR (CODES: 051,052)
5661....VAR	R37		VISUAL IMPAIRMENT, PARTIAL UNILATERAL OCULAR PARTIAL, UNILATERAL, OCULAR (CODES: 053,054)
5662....VAR	R38		VISUAL IMPAIRMENT, PARTIAL UNILATERAL MONOCULAR PARTIAL, UNILATERAL, MONOCULAR (CODES: 055,056) EXTRA OCULAR MOVEMENTS
5663....VAR	R39		ESOTROPIA, UNILATERAL (CODES: 057,058) ESOTROPIA, UNILATERAL (CODES: 057,058)
5664....VAR	R40		ESOTROPIA, BILATERAL (CODES: 059,060) ESOTROPIA, BILATERAL (CODES: 059,060)
5665....VAR	R41		STRABISMUS, ALTERNATING INTERNA: ALTERNATING INTERNAL STRABISMUS (CODES: 061,062)
5666....VAR	R42		ESOTROPIA, UNILATERAL (CODES: 061,064) ESOTROPIA, UNILATERAL (CODES: 061,064)
5667....VAR	R43		ESOTROPIA, BILATERAL (CODES: 065,066) ESOTROPIA, BILATERAL (CODES: 065,066)
5668....VAR	R44		STRABISMUS, ALTERNATING EXTERNA: ALTERNATING EXTERNAL STRABISMUS (CODES: 067,068)
5669....VAR	R45		EXTRA OCULAR MOVEMENT DISORDERS, OTHER OTHER EXTRA OCULAR MOVEMENT (CODES: 069,070) NYSTAGMUS
5670....VAR	R46		NYSTAGMUS, INVOLVEMENT UNILATERAL INVOLVEMENT, UNILATERAL (CODES: 077,078)
5671....VAR	R47		NYSTAGMUS, INVOLVEMENT UNILATERAL WITH GAZE ONLY INVOLVEMENT, UNILATERAL WITH GAZE ONLY (CODES: 079,080)

NOTES: In addition to codes specified, code blank is also valid for each location, blank in data file except when otherwise specified.

DEFINITION OF CODES FOR VARIABLE FILE DATA ITEMS

DATA ITEM ID	PRIM	TH	DATA ITEM NAME
5672....VAH	R0R		MYOCLONUS, INVOLVEMENT BILATERAL INVOLVEMENT, BILATERAL (CODES 091,092)
5673....VAH	R10		MYOCLONUS, INVOLVEMENT BILATERAL WITH GAZE ONLY (CODES 093,094)
5674....VAH	R50		MYOCLONUS, CHARACTER PENDULAR CHARACTER, PENDULAR (CODES 095,096)
5675....VAH	R51		MYOCLONUS, CHARACTER JERKY CHARACTER, JERKY (CODES 067,068)
5676....VAH	R52		MYOCLONUS, DIRECTION HORIZONTAL DIRECTION, HORIZONTAL (CODES 099,090)
5677....VAH	R53		MYOCLONUS, DIRECTION VERTICAL DIRECTION, VERTICAL (CODES 091,092)
5678....VAH	R54		MYOCLONUS, DIRECTION ROTATORY DIRECTION, ROTATORY (CODES 093,094)
5679....VAH	R55		MYOCLONUS, OTHER OTHER NYCTANUS (CODES 095,096)
5680....VAH	R4R		CRAZIELI NERVE ABNORMALITY, FACIAL CRAZIELI NERVE ABNORMALITY - FACIAL (CODES 101,102)
5681....VAH	R47		CRAZIELI NERVE ABNORMALITY, OTHER CRAZIELI NERVE ABNORMALITY - OTHER (CODES 103,104)
5682....VAH	R56		HEARING IMPAIRMENT HEARING IMPAIRMENT (CODES 111,111)
5683....VAH	R59		PERIPHERAL NERVE ABNORMALITY, BRACHIAL PLEXUS PERIPHERAL NERVE ABNORMALITY - BRACHIAL PLEXUS (CODES 115,116)

NOTE: In addition to codes specified, code blank is also valid for each location, blank is not in data file except when otherwise specified.

DEFINITION OF CODES FOR VARIABLE FILE DATA ITEMS

DATA ITEM IN	FROM TO	DATA ITEM NAME
5085.....VAR	AN0	PERIPHERAL NERVE ABNORMALITY; OTHER PERIPHERAL NERVE ABNORMALITY - OTHER (CODES 117,118) SEIZURE STATES
5085.....VAR	AN1	Seizure states, generalized (grand mal) only with fever and loss than 15 minute duration GFN - ONLY WITH FEV AND LESS THAN 115 MIN DUR. (CODES 129,130)
5086.....VAR	AN2	Seizure states, generalized (grand mal), other GENERALIZED, OTHER (CODES 131,112)
5087.....VAR	AN3	Seizure states, focal motor, total number FOCAL MOTOR (CODES 133,134)
5088.....VAR	AN4	Seizure states, infantile myoclonic/ INFANTILE MYOCLONIC SEIZURES (CODES 135,136)
5089.....VAR	AN5	Seizure states, other OTHER SEIZURE STATES (CODES 137,138) ATYPICAL BEHAVIOR
5090.....VAR	AN6	Behavior disorder, maladaptive responses MALADAPTIVE RESPONSE (CODES 149,150)
5091.....VAR	AN7	Behavior, atypical; maladaptive responses, failure to develop appropriate social responses FAILURE TO DEVELOP SOCIAL RESPONSE (CODES 151,152)
5092.....VAR	AN8	Behavior, atypical; maladaptive responses, failure to form rhythmic patterns FAILURE TO FORM RHYTHMIC PATTERNS (CODES 153,154)
5093.....VAR	AN9	Behavior, atypical; maladaptive responses, failure to form rhythmic patterns DISRUPTION OF RHYTHMIC PATTERNS (CODES 155,156)

NOTE: In addition to codes specified, code blank is also valid for each location, blank is not in data file except when otherwise specified.

DEFINITION OF CODES FOR VARIABLE FILE DATA ITEMS

12-Dec-83
111,4,109

DATA ITEM IN	FROM	TO	DATA ITEM NAME
5694....VAR	R70		Behavior, atypical; maladaptive responses, regression in behavior REGRESSION IN BEHAVIOR (codes: 157,158)
5695....VAR	R71		Behavior, atypical; maladaptive responses, stereotyped behavior STEREOTYPED BEHAVIOR (codes: 159,160)
5696....VAR	R72		Behavior, atypical; maladaptive responses, abnormalities of behavior CONTROL ABNORMALITIES OF BEHAVIOR CONTROL (codes: 161,162)
5697....VAR	R73		Behavior, atypical; maladaptive responses, breath holding with unconsciousness BREATH HOLDING WITH UNCONSCIOUSNESS (codes: 173,174)
5698....VAR	R74		Behavior, atypical; maladaptive responses, breath holding without unconsciousness BREATH HOLDING WITHOUT UNCONSCIOUSNESS (codes: 175,176)
5699....VAR	R75		Behavior, atypical; maladaptive responses, hyperactivity to sensory stimuli HYPER-REACTIVITY TO SENSORY STIMULI (codes: 177,178)
5700....VAR	R76		Behavior, atypical; maladaptive responses, apathy APATHY (codes: 179,180)
5701....VAR	R77		Behavior, atypical; maladaptive responses, phobia PHOBIA (codes: 181,182)
5702....VAR	R78		Behavior, atypical; maladaptive responses, pica, neofixer disorder PICA, PANT OR PLASTER (codes: 183,184)
5703....VAR	R79		Behavior, atypical; maladaptive responses, pica, other PICA, OTHER (codes: 185,186)
5704....VAR	R80		Behavior, atypical; maladaptive responses, other OTHER ATYPICAL BEHAVIOR (codes: 187,188)

NOTE: In addition to codes specified, code blank is also valid for each location, blank is not in data file except when otherwise specified.

DEFINITION OF CODES FOR VARIABLE FILE DATA ITEMS

DATA ITEM ID	FROM TO	DATA ITEM NAME
5705.....VAR	6A1	COME CONA (codes: 205,206)
5706.....VAR	6A2	Neurologic abnormality, other OTHER NEUROLOGIC ABNORMALITY (codes: 215,216)
***** REL CENT NERV SYS AND SKEL COND - ALSO SUMMARIZED IN LOCATION 1069 *****		
5707.....VAR	6A3	MACROCEPHALY MACROCEPHALY (codes: 225,226)
5708.....VAR	6A4	MICROCEPHALY MICROCEPHALY (codes: 227,228)
5709.....VAR	6A5	HYDRANENCEPHALY HYDRANENCEPHALY (codes: 229,230)
5710.....VAR	6A6	HYDROCEPHALY HYDROCEPHALY (codes: 231,232)
5711.....VAR	6A7	CRANIOSYNOSTOSIS CRANIOSYNOSTOSIS (codes: 243,244)
5712.....VAR	6A8	Skull, other abnormal shape OTHER ABNORMAL SHAPE OF SKULL (codes: 249,250)
5713.....VAR	6A9	POPHCEPHALY POPHCEPHALY (codes: 255,256)
5714.....VAR	6B0	ENCEPHALOCELE ENCEPHALOCELE (codes: 257,258)
5715.....VAR	6B1	MENTINGOMYELOCELE/MENTINGOCELE MENTINGOMYELOCELE/MENTINGOCELE (codes: 259,260)

NOTE: In addition to codes specified, some blank is also valid for each location, blank is not in data file except when otherwise specified.

DEFINITION OF CODES FOR VARIABLE FILE DATA ITEMS

DATA ITEM IN	FROM	TO	DATA ITEM NAME
5716.....VAR	802		PILONIDAL SINUS PILONIDAL SINUS (codes 261,242)
5717.....VAR	803		SINUSES, MIDLINE, OTHER OTHER MIDLINE SINUSES (codes 261,264)
5718.....VAR	804		SUBDURAL HEMATOMA OR EFFUSION SUBDURAL HEMATOMA OR EFFUSION (codes 249,270)
5719.....VAR	805		HEMORRHAGE, INTRACRANIAL, OTHER OTHER INTRACRANIAL HEMORRHAGE (codes 271,272)
5720.....VAR	806		CNS MALFORMATIONS AND RELATED SKELETAL CONDITIONS, OTHER OTHER RELATED CNS AND SKELETAL CONDITIONS (codes 279,280)
***** MUSCULOSKELETAL ABNORMALITY - ALSO SUMMARIZED IN LOCATION 1070 *****			
5721.....VAR	807		VERTEBRAL ABNORMALITY VERTEBRAL ABNORMALITY (codes 291,292)
5722.....VAR	808		TALIPES EQUINOVARUS TALIPES EQUINOVARUS (codes 293,294)
5723.....VAR	809		METATARUS ADDUCTUS METATARUS ADDUCTUS (codes 295,296)
5724.....VAR	900		TALIPES CALCANEVALGUS TALIPES CALCANEVALGUS (codes 297,298)
5725.....VAR	901		KIP DISLOCATION OF DYSPLASIA, CONGENITAL CONGENITAL DISLOCATION OR DYSPLASIA OF LIP (codes 299,300)
5726.....VAR	902		EXTREMITY HYPOPLASIA OR ABSENCE ABSENCE OR HYPOPLASIA OF EXTREMITY OR PART (codes 301,302)

NOTE: In addition to codes specified, code blank is also valid for each location, blank is not in data file except when otherwise specified.

DEFINITION OF CODES FOR VARIABLE FILE DATA ITEMS

DATA ITEM IN	FROM	TO	DATA ITEM NAME
5727.....VAR	003		POLYDACTYL (codes: 310)
5728.....VAR	004		SYNDACTYL (codes: 312)
5729.....VAR	005		TORTICOLLIS (codes: 313,314)
5730.....VAR	006		ARCHIDOPHYOSIS MULTIFLOR ARTHRORHYNCHOSIS MULTIFLOR (codes: 315,316)
5731.....VAR	007		MUSCULO-SKELETAL ANOMALY, OTHER NON-INFECTIONOUS OTHER, NON-INFECTIONOUS MUSCULO-SKELETAL ANOMALY (codes: 317,318)
***** EYE CONDITIONS - ALSO SUMMARIZED IN LOCATION 107 *****			
5732.....VAR	008		CHORIORETINITIS CHORIO-RETINITIS (codes: 320,330)
5733.....VAR	009		RETROLENTAL FIBROPLASIA RETROLENTAL FIBROPLASIA (codes: 331,332)
5734.....VAR	010		CATARACT CATARACT (codes: 333,334)
5735.....VAR	011		CORNEAL OPACITY CORNEAL OPACITY (codes: 335,336)
5736.....VAR	012		MICROPHTHALMIA MICROPHTHALMIA (codes: 337,338)
5737.....VAR	013		EYE CONDITIONS, OTHER NON-INFECTIONOUS OTHER, NON-INFECTIONOUS EYE CONDITIONS (codes: 339,340)

NOTE: In addition to codes specified, code blanks is also valid for each location, blank is not in data file except when otherwise specified.

DEFINITION OF CODES FOR VARIABLE FILE DATA ITEMS

12-DEC-83
111.A.113

DATA ITEM IN	FROM TO	DATA ITEM NAME
5739.....VAR	914	***** EAR CONDITIONS - ALSO SUMMARIZED IN LOCATION 1072 ***** EAR LOW SET LOW SET EARS (-01001 340,350)
5739.....VAR	915	EAR PINNA DEFORMED DEFORMED EAR PINNA (CODES 351,352)
5740.....VAR	916	BRANCHIAL CLEFT ANOMALY BRANCHIAL CLEFT ANOMALY (CODES 353,354)
5741.....VAR	917	EAR DRUMS (TYMpanic MEMBRANE) PARAPAROTED PARAPAROTED EAR DRUM (CODES 355,356)
5742.....VAR	918	EAR CONDITIONS OTHER THAN (CLEFT) OTHER THAN (CLEFT) EAR CONDITIONS (CODES 357,358)
5743.....VAR	919	***** UPPER JAW AND MOUTH COND - ALSO SUMMARIZED IN LOCATION 1073 ***** CLEFT PALATE CLEFT PALATE (CODES 368)
5744.....VAR	920	CLEFT UVULA CLEFT UVULA (CODES 370)
5745.....VAR	921	CLEFT LIP CLEFT LIP (CODES 372)
5746.....VAR	922	CLEFT GUM CLEFT GUM (CODES 374)
5747.....VAR	923	MICROGNATHIA MICROGNATHIA (CODES 375,376)

NOTE: In addition to codes specified, code blank is also valid for each location, blank is not in data file except when otherwise specified.

DEFINITION OF CODES FOR VARIABLE FILE DATA ITEMS

DATA ITEM IN	FROM TO	DATA ITEM NAME
5748.....VAR	024	ENTOLOGIC MALFORMATIONS TOPIVA MALFORMATION MALFORMATION OF THE PIGLITTEH AND LARVA (codes 377,378)
5749.....VAR	025	Teeth, abnormal ANOMALY OF TEETH (codes 385,386)
5750.....VAR	026	Respiratory tract, upper, mouth conditions, other (OTHER, NON-INFEC UPPER RESP TRACT AND MOUTH COND) (codes 303,304)
***** THORACIC CONDITIONS - ALSO SUMMARIZED IN LOCATION 1074 *****		
5751.....VAR	027	Diaphragm anomaly ANOMALY OF DIAPHRAGM (codes 405,406)
5752.....VAR	028	Wth anomaly ANOMALY OF WING (codes 413,414)
5753.....VAR	029	Pectus excavatum PECTUS EXCAVATUM (codes 417,418)
5754.....VAR	030	Pigeon breast WIGEN, BREST (codes 419,420)
5755.....VAR	031	Thoracic conditions, other OTHER THORACIC CONDITIONS (codes 421,422)
***** LOWER RESPIRATORY TRACT ABNORMALITY - ALSO SUMMARIZED IN LOCATION 1075 *****		
5756.....VAR	032	Asthma ASTHMA (codes 431,432)
5757.....VAR	033	Emphysema (codes 433,434)

NOTE: In addition to codes specified, code blank is also valid for each location, blank is not in data file except when otherwise specified.

DEFINITION OF CODES FOR VARIABLE FILE DATA ITEMS

12-000-03
III.A.115

DATA ITEM ID	FROM TO	DATA ITEM NAME
5750....VAR	930	Pneumothorax PNEUMOTHORAX (codes: 435,43A)
5759....VAR	935	Lung disease ANOMALY OF LUNG (codes: 437,43R)
5760....VAR	930	Respiratory tract abnormality, larynx, other noninfectious OTHER, NONINFECTIOUS LARYNX RESPIRATORY TRACT ABN (codes: 443,44B)
***** (AMINO) VASCULAR CONDITIONS - ALSO SUMMARIZED IN LOCATION 1076 *****		
5761....VAR	937	Cardiovascular disease, congenitally cyanotic CYANOTIC CHD (codes: 457,45R)
5762....VAR	930	Cardiovascular disease, congenitally cyanotic CYANOTIC CHD (codes: 459,450)
5763....VAR	939	Fibrinolytic FIBRINOLYTIC (codes: 461,462)
5764....VAR	940	Cardiac rhythm disorder DISORDER OF RHYTHM (codes: 463,46B)
5765....VAR	941	Cardiac rate disorder DISORDER OF RATE (codes: 465,466)
5766....VAR	942	Cardiac enlargement CARDIAC ENLARGEMENT (codes: 467,46R)
5767....VAR	943	Cardiac decompensation DECOMPENSATION (codes: 469,470)
5768....VAR	944	Cardiovascular disease, cyanotic episode, severe SEVERE CYANOTIC EPISODES (codes: 471,472)

Note: In addition to codes specified, code blank is also valid for each location, blank is not in data file except when otherwise specified.

DEFINITION OF CODES FOR VARIABLE FILE DATA ITEMS

12-Dec-83
111.A.116

DATA ITEM ID	FROM TO	DATA ITEM NAME
5769.....VAM	045	Cardiovascular diagnoses, specific SPECIFIC C-V DIAGNOSIS (codes 117A)
5770.....VAM	046	Cardiovascular diseases and conditions, other OTHER CARDIOVASCULAR CONDITIONS (codes 443,444)
***** ALIMENTARY TRACT CONDITIONS - ALSO SUMMARIZED IN LOCATION 1077 *****		
5771.....VAM	047	Hernia HERNIA (codes 403,404)
5772.....VAM	048	Volvulus VOLVULUS (codes 501,502)
5773.....VAM	049	Intussusception INTUSSUSCEPTION (codes 503,504)
5774.....VAM	050	Vomiting, persistent PERSISTENT VOMITING (codes 505,506)
5775.....VAM	051	Meconium MEGACOLON (codes 507,508)
5776.....VAM	052	Pyloric stenosis PYLORIC STENOSIS (codes 509,510)
5777.....VAM	053	Visceral perforation VISCERAL PERFORATION (codes 511,512)
5778.....VAM	054	Malrotation MALROTATION (codes 513,514)
5779.....VAM	055	Intestinal obstruction INTESTINAL OBSTRUCTION (codes 515,516)

NOTE: In addition to codes specified, code blank is also valid for each location, blank is not in data file except when otherwise specified.

DEFINITION OF CODES FOR VARIABLE FILE DATA ITEMS

DATA ITEM ID	FROM	TO	DATA ITEM NAME
5760.....VAR	056		Cholelith CHALASIA (code: 517,518)
5761.....VAR	057		Alimentary tract conditions, other noninfectious OTHER NON INFECTIONIS ALIMENTARY TRACT CONDITIONS (code: 519,520)
***** SUMMARY OF LIVER, BILE DUCTS, AND/OR GALLBLADDER - ALSO SUMMARIZED IN LOCATION 1078 *****			
5762.....VAR	058		Biliary stricture BILIARY STRICTA (code: 531,532)
5763.....VAR	059		Jaundice acquired, persistent beyond nursery period JAUNDICE ACQUIRED, PERSISTENT BEYOND NURSERY PERIOD (code: 533,534)
5764.....VAR	060		Jaundice acquired after nursery period JAUNDICE ACQUIRED AFTER NURSERY PERIOD (code: 535,536)
5765.....VAR	061		Liver abnormality bile duct abnormality spleen abnormality OTHER NON INFECTIONIS ARJUM, OF LIVER, ETC. (code: 537,538)
***** GUTTERINARY CONDITIONS - ALSO SUMMARIZED IN LOCATION 1079 *****			
5766.....VAR	062		Testicle, undescended unilateral UNDESCENDED TESTICLE, UNILATERAL (code: 540,550)
5767.....VAR	063		Testicle, undescended bilateral UNDESCENDED TESTICLE, BILATERAL (code: 551,552)
5768.....VAR	064		Hydrocoele HYDROCOELIA (code: 554)
5769.....VAR	065		Chordee CHORDEE (code: 555,556)

NOTE: In addition to codes specified, code blank is also valid for each location, blank is not in data file except when otherwise specified.

DEFINITION OF CODES FOR VARIANT FILE DATA ITEMS

DATA ITEM ID	FROM TO	DATA ITEM NAME
5790....VAR	966	Genitalia, external abnormality, other (OTHER ABNORMALITY OF EXTERNAL GENITALIA (codes 557,558))
5791....VAR	967	Hemorrhage/ulcer/trauma/obstruction BLADDER URETHRA OR URETERAL OBSTRUCTION (codes 563,564)
5792....VAR	968	Urinary tract obstruction, urinary hydronephrosis or hydroureter UPPER TRACT URS. HYDRONEPHROSIS OR HYDROURETER (codes 569,570)
5793....VAR	969	Cystic kidney CYSTIC KIDNEY (codes 575,576)
5794....VAR	970	Genitourinary conditions, other noninfectious OTHER, NON-INFECTIOUS GENITOURINARY CONDITIONS (codes 577,578)
5795....VAR	971	Neoplastic disease and/or other tumor - also summarized in location 1080 NEOPLASTIC DISEASE/TUMOR, SPECIFIED SPEC NEOPLASTIC DISEASE AND/OR OTHER TUMORS (codes 586,570)
5796....VAR	972	Neoplastic conditions - also summarized in location 1081 NEOPLASTIC CONDITIONS (codes 601,602)
5797....VAR	973	Neoplastic disease, congenital NEOPLASTIC DISEASE, CONGENITAL (codes 609,610)
5798....VAR	974	Neoplastic disease, acquired NEOPLASTIC DISEASE, ACQUIRED (codes 611,612)
5799....VAR	975	Coagulation defect COAGULATION DEFECT (codes 613,614)

NOTE: In addition to codes specified, code blank is also valid for each location, blank is not in data file except when otherwise specified.

DEFINITION OF CODES FOR VARIABLE FILE DATA ITEMS

12-Dec-83
111.A.110

DATA ITEM ID	FROM	TO	DATA ITEM NAME
5A00.....VAR	976		HEMOPHAGOS, MAJOR, SPECIFIED SITE MAJOR HEMOPHAGOS (CODES 010,020) ANEMIA, LESS THAN 5 GM.
5A01.....VAR	977		ANEMIA, IRON DEFICIENCY; HEMOGLOBIN LESS THAN 5 GM PERCENT IRON DEFICIENCY (CODES 021,02A)
5A02.....VAR	97A		ANEMIA, OTHER; HEMOGLOBIN LESS THAN 5 GM PERCENT OTHER ANEMIA LESS THAN 5 GM. (CODES 020,030) ANEMIA, 5 TO 4 GM.
5A03.....VAR	979		ANEMIA, IRON DEFICIENCY; HEMOGLOBIN 5 UP TO 8 GM PERCENT IRON DEFICIENCY (CODES 035,036)
5A04.....VAR	9AD		ANEMIA, OTHER; HEMOGLOBIN 5 UP TO 8 GM PERCENT OTHER ANEMIA 5 TO 4 GM. (CODES 037,03B)
5A05.....VAR	9A1		HEMATOLOGIC CONDITIONS, OTHER OTHER HEMATOLOGIC CONDITIONS (CODES 040,040)
***** SKIN CONDITIONS AND MALFORMATIONS - ALSO SUMMARIZED IN LOCATION 100 *****			
5A06.....VAR	9H2		HEMANGIOMA DOPTINE PORTWINE HEMANGIOMA (CODES 047,05A)
5A07.....VAR	9H3		HEMANGIOMA STROUBERRY STRAWBERRY HEMANGIOMA (CODES 049,060)
5A08.....VAR	9A6		HEMANGIOMA CAVERNOUS CAVERNOUS HEMANGIOMA (CODES 041,062)
5A09.....VAR	9A5		NEVUS, NEVUS DISSEMINAT MULTIPLE PIGMENTED NEVUS (CODES 045,064)
5A10.....VAR	9A6		NEVUS, PIGMENTED PIGMENTED NEVUS (CODES 045,066)

NOTE: In addition to codes specified, some blanks are also valid for each location, blank is not in data file except when otherwise specified.

DEFINITION OF CODES FOR VARIABLE FILE DATA ITEMS

DATA ITEM IN	FROM	TO	DATA ITEM NAME
5A11....VAR	047		LYMPHADENOMA LYMPHADENOMA (CODES: 007,008)
5A12....VAR	048		Cafe au lait spots CAFE AU LAIT SPOTS (CODES: 009,070)
5A13....VAR	049		Eczema ECZEMA (CODES: 071,072)
5A14....VAR	050		Skin conditions and malformations, other noninfectious OTHER, NONINFECTIOUS SKIN CONDITIONS AND MALFORMATIONS (CODES: 073,074)
***** SYNDROMES - ALSO SUMMARIZED IN LOCATION 1083 *****			
5A15....VAR	091		Mongolism (Down syndrome) MONGOLISM (CODES: 085,086)
5A16....VAR	092		Conatal dysgenesis CONATAL DYSGENESIS (CODES: 087,088)
5A17....VAR	093		Androgenital syndrome ANDROGENITAL (CODES: 089,090)
5A18....VAR	094		Marfan syndrome MARFAN S (CODES: 091,092)
5A19....VAR	095		Pierre Robin syndrome PIERRE ROBIN (CODES: 093,094)
5A20....VAR	096		Spasmus nutans SPASMUS NUTANS (CODES: 095,096)
5A21....VAR	097		Murlet syndrome MURLET S (CODES: 097,098)

NOTES: In addition to codes specified, code blank is also valid for each location, blank is not in data file except when otherwise specified.

DEFINITION OF CODES FOR VARIABLE FILE DATA ITEMS

12-Dec-93
111.A.121

DATA ITEM	FROM	TO	DATA ITEM NAME
5822....VAR	008		Failure to thrive FAILURE TO THRIVE (codes 800,700)
5823....VAR	009		Syndromes, other OTHER SYNDROMES (codes 701,702)
***** OTHER ENDOC AND METAB DISEASE - ALSO SUMMARIZED IN LOCATION 1085 *****			
5824....VAR	1000		Myoepitheloidism MYOEPITHELOIDISM (codes 713,714)
5825....VAR	1001		Fibrocystic disease of pancreas; cystic fibrosis FIBROCYSTIC DISEASE OF PANCREAS (codes 719,720)
5826....VAR	1002		Inborn errors of metabolism INBORN ERRORS OF METABOLISM (codes 721,722)
5827....VAR	1003		Endocrine disease; other; metabolic disease; other OTHER SPEC ENDOC AND METAB DISEASE (codes 729,730)
***** INFECTION AND INFLAMMATION - ALSO SUMMARIZED IN LOCATION 1085 *****			
5828....VAR	1004		Infection and inflammation; septicemia SEPTICEMIA (codes 730,740)
5829....VAR	1005		Infection and inflammation; CNS CENTRAL NERVOUS SYSTEM (codes 741,742)
5830....VAR	1006		Infection and inflammation; meningitis; bacterial BACTERIAL MENINGITIS (codes 743,744)
5831....VAR	1007		Infection and inflammation; meningitis; nonbacterial NON-BACTERIAL MENINGITIS (codes 745,746)

NOTE: In addition to codes specified, code blank is also valid for each infection, when a not in data file except when otherwise specified.

DEFINITION OF CODES FOR VARIABLE FILE DATA ITEMS

12-Dec-83
111.A.122

DATA ITEM IN	FORM	YR	DATA ITEM NAME
SA32....VAR	1000		Infection and inflammation, unspecified ENCEPHALITIS (codes 747,748)
SA33....VAR	1009		Infection and inflammation (MIB, other OTHER CNS (codes 749,750) RESPIRATORY
SA34....VAR	1010		Infection and inflammation pneumonia PNEUMONIA (code 741,762)
SA35....VAR	1011		Infection and inflammation group, severe SEVERE CNS (code 763,764)
SA36....VAR	1012		Infection and inflammation, bronchitis BRONCHITIS (code 765,766)
SA37....VAR	1013		Infection and inflammation, respiratory, other OTHER RESPIRATORY (code 767,768)
SA38....VAR	1014		Infection and inflammation, genitourinary tract GENITOURINARY TRACT (code 779,780)
SA39....VAR	1015		Infection and inflammation, bone and joint BONE AND JOINT (code 741,782)
SA40....VAR	1016		Infection and inflammation, heart HEART (code 743,784) GASTROINTESTINAL
SA41....VAR	1017		Infection and inflammation, gastrointestinal, diarrhea requiring hospitalization DIARRHEA REQUIRING HOSPITALIZATION (code 785,786)
SA42....VAR	1018		Infection and inflammation, gastrointestinal, other OTHER GI (code 787,788)

NOTE: In addition to codes specified, code blank is also valid for each location, blank a not in data file except when otherwise specified.

DEFINITION OF CODES FOR VARIABLE FILE DATA ITEMS

12-000003
111, A, 123

DATA ITEM ID	FROM	TO	DATE ITEM NAME
S003....VAR	1010		Infection and inflammation of liver LIVER (codes 700,800)
S004....VAR	1020		Infection and inflammation of eye EYE (codes 801,802)
S005....VAR	1011		Infection and inflammation of ear EAR (codes 803,804)
S006....VAR	1022		Infection and inflammation of skin SKIN (codes 805,806) SPECIFIC CHILDHOOD DISEASES
S007....VAR	1023		ROSCOLA ROSCOLA (codes 807,808)
S008....VAR	1024		Mumps GERMAN MEASLES (codes 809,810)
S009....VAR	1025		Measles MEASLES (codes 811,812)
S010....VAR	1024		Mumps MUMPS (codes 813,814)
S011....VAR	1027		CHICKENPOX CHICKENPOX (codes 815,816)
S012....VAR	1028		Whooping cough WHOOPIING COUGH (codes 817,818)
S013....VAR	1029		Childhood diseases, other OTHER CHILDHOOD DISEASES (codes 819,820)
S014....VAR	1030		Infection unusually recurrent or chronic UNUSUALLY RECURRENT OR CHRONIC INFECTIONS (codes 831,832)

NOTE: In addition to codes specified, code blank is also valid for each location, blank is not in data file except when otherwise specified.

DEFINITION OF CODES FOR VARIABLE FILE DATA ITEMS

DATA ITEM IN	FROM	TO	DATA ITEM NAME
5855.....VAR	1031		INFECTION/INFLAMMATION, OTHER OTHER INFECTION AND INFLAMMATION (CODES 037,038)
***** TRAUMA PHYSICAL AGENTS AND INTOXICATION - ALSO SUMMARIZED IN LOCATION 1086 *****			
HEAD TRAUMA			
5856.....VAR	1032		HEAD TRAUMA, WITH UNCONSCIOUSNESS UNCONSCIOUSNESS (CODES 040,050)
5857.....VAR	1033		HEAD TRAUMA, FRACTURED SKULL FRACTURED SKULL (CODES 051,042)
5858.....VAR	1034		HEAD TRAUMA, BLOODY CEREBRAL FLUID BLOODY SPINAL FLUID (CODES 053,054)
5859.....VAR	1035		HEAD TRAUMA, VOMITING THREE TIMES VOMITING - 3 TIMES (CODES 055,056)
5860.....VAR	1036		HEAD TRAUMA, SUBDURAL HEMATOMA SUBDURAL HEMATOMA (CODES 057,058)
5861.....VAR	1037		FRACTURES, OTHER FRACTURES, OTHER (CODES 059,040)
5862.....VAR	1038		BURNS, INFANT HOSPITALIZED BURNS LEADING TO HOSPITALIZATION (CODES 071,072) SYMPTOMATIC INTOXICATION
5863.....VAR	1039		SYMPTOMATIC INTOXICATIONS SALICYLATE (CODES 063,064)
5864.....VAR	1040		SYMPTOMATIC INTOXICATIONS HYDROCARBON, KEROSENE (CODES 065,066)
5865.....VAR	1041		SYMPTOMATIC INTOXICATIONS HYDROCARBON, OTHER (CODES 067,068)

NOTE: In addition to codes specified, code blank is also valid for each location, blank is not in data file except when otherwise specified.

DEFINITION OF CODES FOR VARIABLE FILE DATA ITEMS

12-08-83
 III.A.125

DATA ITEM IN	FROM IN	DATA ITEM NAME
5666....VAR	1042	SYMPTOMATIC INTOXICATION; LEAD, OTHER LEAD (CODES: 893,894)
5667....VAR	1043	SYMPTOMATIC INTOXICATION; OTHER OTHER SYMPTOMATIC INTOXICATION (CODES: 895,896)
***** DISTURBANCES IN HOMEOSTASIS - ALSO SUMMARIZED IN LOCATION 1087 *****		
5668....VAR	1044	SHOCK, REQUIRING HOSPITALIZATION SHOCK REQUIRING HOSPITALIZATION (CODES: 901,902)
5669....VAR	1045	DEHYDRATION, REQUIRING PARENTERAL FLUID THERAPY DEHYDRATION REQUIRING PARENTERAL FLUID THERAPY (CODES: 903,904)
5670....VAR	1046	ELECTROLYTE IMBALANCE (CODES: 905,906)
5671....VAR	1047	HYPOTHERMIA, 100 F OR OVER HYPOTHERMIA, 100 F OR OVER (CODES: 911,912)
5672....VAR	1048	HYPOTHERMIA, BELOW 94 F HYPOTHERMIA, BELOW 94 F (CODES: 913,914)
5673....VAR	1049	HYPOXIC EPISODE WITH UNCONSCIOUSNESS EPISODE OF HYPOXIA WITH UNCONSCIOUSNESS (CODES: 915,916)
5674....VAR	1050	HYPOXIC EPISODE WITHOUT UNCONSCIOUSNESS EPISODE OF HYPOXIA WITHOUT UNCONSCIOUSNESS (CODES: 917,918)
5675....VAR	1051	HOMEOSTATIC, OTHER DISTURBANCES OTHER DISTURBANCES IN HOMEOSTASIS (CODES: 919,920)

NOTE: In addition to codes specified, code items to also valid for each location, blank a not in data file except when otherwise specified.

DEFINITION OF CODES FOR VARIABLE FILE DATA ITEMS

DATA ITEM ID	FROM	TO	DATA ITEM NAME
5870.....VAR	1052		***** OTHER CONDITIONS - ALSO SUMMARIZED IN LOCATION 1088 ***** Diseases and conditions, other specified SPECIFIED OTHER CONDITIONS (codes 929,930)
*****VAR	1053		***** PROCEDURES - ALSO SUMMARIZED IN LOCATION 1089 ***** Blood transfusions BLOND TRANSFUSIONS (codes 941,942)
5878.....VAR	1054		Fluid administration, parenteral PARENTERAL FLUID (codes 943,944)
5879.....VAR	1055		Spinal puncture SPINAL PUNCTURE (codes 945,946)
5880.....VAR	1056		Subdural puncture SUBDURAL PUNCTURE (codes 947,948)
5881.....VAR	1057		Ventricular puncture VENTRICULAR PUNCTURE (codes 949,950)
5882.....VAR	1058		Anesthesia, general GENERAL ANESTHESIA (codes 951,952)
5883.....VAR	1059		Surgey SURGERY (codes 953,954)
5884.....VAR	1060		Chromosome studies CHROMOSOME STUDIES (codes 963,964)
5885.....VAR	1061		Electroencephalography (EEG) EEG (codes 967,968)
5886.....VAR	1062		Procedures, other OTHER PROCEDURES (codes 969,970)

NOTE: In addition to codes specified, code blank is also valid for each location, blank is not in data file except when otherwise specified.

DEFINITION OF CODES FOR VARIABLE FILE DATA ITEMS

DATA ITEM IN	FMMH IN	DATA ITEM NAME
5087....VAP	1061	SOCIAL AND ENVIRONMENTAL CONDITIONS - ALSO SUMMARIZED IN LOCATION 1090 ***** Social/environmental conditions, loss of one or both parents or parent surrogate LOSS OF ONE OR BOTH PARENTS OR PARENT SURROGATE (codes: 001,002)
5088....VAP	1064	Social/environmental conditions; foster home FOSTER HOME (codes: 003,005)
5089....VAP	1065	Social/environmental conditions unfavorable emotional environment UNFAVORABLE EMOTIONAL ENVIRONMENT (codes: 005,006)
5090....VAP	1066	Social/environmental conditions; hospitalization prolonged or recurrent PROLONGED OR RECURRENT HOSPITALIZATION (codes: 007,008)
5091....VAP	1067	Social/environmental conditions; other OTHER SOCIAL AND ENVIRONMENTAL CONDITIONS (codes: 009,090)
5092....VAP	1068	Neurologic abnormality, number of, PED-12 sect A NEUROLOGIC ABNORMALITY SECTION A
5093....VAP	1069	Central nervous system conditions; cerebral conditions, number of, PED-12 sect B MFL CENT NERV SYS AND CERL CONDS SECTION B
5094....VAP	1070	Musculoskeletal abnormality, number of, PED-12 sect C MUSCULOSKELETAL ABNORMALITY SECTION C
5095....VAP	1071	Eye conditions, number of, PED-12 sect D EYE CONDITIONS SECTION D

NOTE: In addition to codes specified, code items is also valid for each location, blank is not in data file except when otherwise specified.

 PED-12 SUMMARY CLASSIFICATION LOCATIONS INM YR 1090
 CODES: 0 0041
 1-8 : AS GIVEN
 9 : 0 OR MORE

DEFINITION OF CODES FROM VARIABLE FILE DATA ITEMS

12-0000003
111.0.0126

DATA ITEM IN	FROM	TO	DATA ITEM NAME
5696.....VAR	1072		Ear conditions, number of, PED=12 sect E EAR CONDITIONS SECTION E
5697.....VAR	1073		Ural conditions respiratory tract, upper, conditions, number of, PED=12 sect F UPPER RESP TRACT AND MOUTH CANCER SECTION F
5698.....VAR	1074		Thoracic conditions, number of, PED=12 sect G THORACIC CONDITIONS SECTION G
5699.....VAR	1075		Respiratory tract abnormality, lower, number of, PED=12 sect H LOW RESP TRACT ABNORMALITY SECTION H
5700.....VAR	1076		Cardiovascular conditions, number of, PED=12 sect I CARDIOVASCULAR CONDITIONS SECTION I
5701.....VAR	1077		Alimentary tract conditions, number of, PED=12 sect J ALIMENTARY TRACT CONDITIONS SECTION J
5702.....VAR	1078		Liver abnormality bile duct abnormality spleen abnormality, number of, PED=12 sect K ABNORM UP LIVER, BILE DUCT, AND/OR SPLEEN SECTION K
5703.....VAR	1079		Genitourinary conditions, number of, PED=12 sect L GENITOURINARY CONDITIONS SECTION L
5704.....VAR	1080		Neoplastic disease tumors, number of, PED=12 sect M NEOPLASTIC DISEASE AND/OR OTHER TUMORS SECTION M
5705.....VAR	1081		Hematologic conditions, number of, PED=12 sect N HEMATOLOGIC CONDITIONS SECTION N
5706.....VAR	1082		Skin conditions and malformations, number of, PED=12 sect O SKIN CONDITIONS AND MALFORMATIONS SECTION O
5707.....VAR	1083		Syndromes, number of, PED=12 sect P SYNDROMES SECTION P

NOTE: In addition to codes specified, code blank is also valid for each location, blank is not in data file except when otherwise specified.

DEFINITION OF CODER FOR VARIABLE FILE DATA ITEMS

DATA ITEM ID	FORM	FD	DATA ITEM NAME
5008.....VAR	1044		Endocrine diseases, metabolic diseases; number of, PED=12 sect U OTHER ENDOCR AND METAB DISEASE SECTION U
5009.....VAR	1045		Infection inflammation, number of, PED=12 sect R INFECTION AND INFLAMMATION SECTION R
5010.....VAR	1046		Traumat physical agents toxicosis, number of, PED=12 sect B TRAUMA PHYS. AGENTS AND INTOXICATIONS SECTION B
5011.....VAR	1047		Hemorrhage, distemperance, number of, PED=12 sect Y DISTURBANCES IN HEMOSTASIS SECTION Y
5012.....VAR	1048		Diseases and conditions, other, number of, PED=12 sect U OTHER CONDITIONS SECTION U
5013.....VAR	1049		Procedures, number of, PED=12 sect V PROCEDURES SECTION V
5014.....VAR	1040		Social/environmental conditions, number of, PED=12 sect W SOCIAL AND ENVIRONMENTAL CONDITIONS SECTION W
5015.....VAR	1091		Infant death 0 to 12 months INFANT DEATHS 0-12 MONTHS CODES: 0 = NONE 1 = 1-20 DAYS OR LESS 2 = 21-30 DAYS 3 = 31-365 DAYS 9 = UNKNOWN
5016.....VAR	1092	1093	Outcome of pregnancy whether survivors OUTCOME DEATHS AND SURVIVORS CODES: 00 = LIVERNORN STILL LIVING 01 = ABORTION (14 WEEKS GEST. OR LESS) 02 = ABORTION (14H REVIFU) 03 = MOLE 11 = STILLBIRTH (20 WEEKS) GEST. OR MORE

NOTE: In addition to codes specified, code blank is also valid for each location, blank is not in data file except when otherwise specified.

DEFINITION OF CODES FOR VARIABLE FILE DATA ITEMS

12-Dec-83
111.A.130

DATA ITEM ID	FROM TO	DATA ITEM NAME
12		0 STILLBIRTH (PHO REVIEW)
29		0 FETAL DEATH-TYPE UNKNOWN
30		0 UNDER 24 HOURS OF AGE
31		0 ONE DAY
32		0 TWO DAYS
33		0 THREE DAYS
34		0 FOUR DAYS
35		0 FIVE DAYS
36		0 SIX DAYS
37		0 SEVEN DAYS
38		0 8-27 DAYS
39		0 NEONATAL DEATH, TIME UNK.
40		0 28 DAYS THROUGH 1 YEAR
51		0 1 YEAR - 2 YEARS
52		0 2 YEARS 1 DAY-3 YEARS
53		0 3 YEARS 1 DAY-4 YEARS
54		0 4 YEARS 1 DAY-5 YEARS
55		0 5 YEARS 1 DAY-6 YEARS
56		0 6 YEARS 1 DAY-7 YEARS
57		0 7 YEARS 1 DAY-8 YEARS
58		0 OVER 8 YEARS
59		0 CHILD DEATH-TIME UNKNOWN
60		0 UNKNOWN
5017VAR 1004	Outcome of Study Pregnancy/ death/ survivors (grouped) GROUP/INTERVAL CODE CODES: 1 0 (CODES 01,02,03,11,12,20) FETAL DEATH 2 0 (CODES 30-39) NEONATAL DEATH 3 0 (CODES 00,40,50-59) SURVIVED NEONATAL 9 0 UNKNOWN
5018VAR 1005 1008	BIRTH WEIGHT (GMS) BIRTHWEIGHT (KILOS) CODES: 0001-7400 0 AS GIVEN BLANK,9999 0 UNKNOWN

NOTE: In addition to codes specified, code blank is also valid for each location, blank is not in data file except when otherwise specified.

DEFINITION OF CODES FOR VARIABLE FILE DATA ITEMS

DATA ITEM ID	FROM	TO	DATA ITEM NAME
5019.....VAN	1000	1100	SIXTH WEIGHT (COMED)
			GROUP/INTERVAL CODE
			CNDPST
			01 0 401-500
			02 0 501-600
			03 0 601-700
			04 0 701-800
			05 0 801-900
			06 0 901-1000
			07 0 1001-1100
			08 0 1101-1200
			09 0 1201-1300
			10 0 1301-1400
			11 0 1401-1500
			12 0 1501-1600
			13 0 1601-1700
			14 0 1701-1800
			15 0 1801-1900
			16 0 1901-2000
			17 0 2001-2100
			18 0 2101-2200
			19 0 2201-2300
			20 0 2301-2400
			21 0 2401-2500
			22 0 2501-2600
			23 0 2601-2700
			24 0 2701-2800
			25 0 2801-2900
			26 0 2901-3000
			27 0 3001-3100
			28 0 3101-3200
			29 0 3201-3300
			30 0 3301-3400
			31 0 3401-3500
			32 0 3501-3600
			33 0 3601-3700

NOTE: In addition to codes specified, code blank is also valid for each location, blank is not in data file except when otherwise specified.

12-000c-83
 111.A.132

DEFINITION OF CODES FOR VARIABLE FILE DATA ITEMS

DATA ITEM ID	FROM TO	DATA ITEM NAME
34	0	3701-3800
35	0	3801-3900
36	0	3901-4000
37	0	4001-4100
38	0	4101-4200
39	0	4201-4300
40	0	4301-4400
41	0	4401-4500
42	0	4501-4600
43	0	4601-4700
44	0	4701-4800
45	0	4801-4900
46	0	4901-5000
47	0	5001-5100
48	0	5101-5200
49	0	5201-5300
50	0	5301-5400
51	0	5401 OR NONE
99	0	UNKNOWN
5020.....VAR	1101 1102	Gestation at delivery (wks) GESTATION AT DELIVERY (WEEKS) CODES: 00 = LOST TO STUDY 01-50 = AS GIVEN 51,99 = UNKNOWN
5021.....VAR	1103 1104	Birth date of birth or delivery (mo/day/yr) DATE OF DELIVERY OR DATE OF BIRTH (MONTH/DAY/YEAR) CODES: 99 = MONTH/DAY/ OR YEAR UNKNOWN
5022.....VAR	1105 1106	Referral for further SLH examination 3 YR, SLH-REFERRAL-TEST PERFORMANCE CODES: 0 = NO REFERRAL 1 = REFERRED FOR FURTHER EXAM 9 = UNKNOWN

NOTE: In addition to codes specified, code blank is also valid for each location, plant & not in data file except when otherwise specified.

DEFINITION OF CODES FOR VARIABLE FILE DATA ITEMS

12-11060-03
III.A.133

DATA ITEM ID	FROM	TO	DATA ITEM NAME
5023.....VAV	1110		Spontaneous word test summary score 3 YR. SLM-SPONTANEOUS WORD TEST SUMMARY SCORE CODES: 0 = FAIL 1 = PASS 9 = UNKNOWN
5024.....VAV	1111		Hearing pure tone screen summary score, right ear 3 YR. SLM-HEARINGCONTRM RIGHT EAR CODES: 0 = FAIL 1 = PASS 9 = UNKNOWN
5025.....VAV	1112		Hearing pure tone screen summary score, left ear 3 YR. SLM-HEARINGCONTRM LEFT EAR CODES: 0 = FAIL 1 = PASS 9 = UNKNOWN
5026.....VAV	1113		AGE UP CHILD AT 3 YR. SLM EXAM AGE UP CHILD AT 3 YR. SLM EXAM CODES: 1 = LESS THAN 2 YRS. 10 MONTHS TO 15 DAYS 2 = 2 YRS TO 10 MONTHS 15 DAYS-3 YRS 2 MONTHS 15 DAYS 3 = 3 YRS 2 MONTHS 15 DAYS OR MORE 9 = UNKNOWN
5027.....VAV	1114		Language reception, summary, first 3 YR. SLM LANGUAGE RECEPTION CODES: 0 = NORMAL 1 = SUSPECT 2 = ABNORMAL 9 = UNKNOWN
5028.....VAV	1115		Language expression, summary, first 3 YR. SLM LANGUAGE EXPRESSION CODES: 0 = NORMAL 1 = SUSPECT

NOTES: In addition to codes specified, code blank is also valid for each location, blank a net. In data file except when otherwise specified.

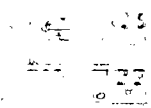

Resolution Test Chart
1.0 1.1 1.25 1.4 1.6 1.8 2.0 2.2

CONTINUED ON NEXT FICHE



DEFINITION OF CODES FOR VARIABLE FILE DATA ITEMS

12-DEC-63
111.0.130

DATA ITEM ID	FROM TO	DATA ITEM NAME
5020.....VAR	1116	Hearing Summary, final 3 YR. SLM HEARING-SUMMARY CODES: 0 = NORMAL 1 = SUSPECT 2 = ABNORMAL 9 = UNKNOWN 2 = ABNORMAL 9 = UNKNOWN
5030.....VAR	1117	Speech mechanism, summary, final 3 YR. SLM-SPEECH MECHANISM CODES: 0 = NORMAL 1 = SUSPECT 2 = ABNORMAL 9 = UNKNOWN
5031.....VAR	1118	Speech production, summary, final 3 YR. SLM-SPEECH PRODUCTION CODES: 0 = NORMAL 1 = SUSPECT 2 = ABNORMAL 9 = UNKNOWN
5032.....VAR	1119	Global scoring, summary, final 3 YR. SLM-GLOBAL SCORING CODES: 0 = NORMAL 1 = SUSPECT 2 = ABNORMAL 9 = UNKNOWN
5033.....VAR	1120	Adequacy of oral 3 YR. SLM-ADEQUACY CODES: 0 = ADEQUATE 1 = INADEQUATE 9 = UNKNOWN

NOTE: In addition to codes specified, code blank is also valid for each location, blank is not in data file except when otherwise specified.

DEFINITION OF CODES FOR VARIABLE FILE DATA ITEMS

DATA ITEM ID	FORM TO	DATA ITEM NAME
5034.....VAR	1121	Articulation Summary Score Articulation Sum. Score CODES: 0 = NORMAL 1 = SUSPECT 2 = ABNORMAL 9 = UNKNOWN
5035.....VAR	1122	Cvx. First. Before or After Delivery First EYES BEFORE OR AFTER DELIVERY CODES: 0 = BEFORE 1 = AFTER 9 = NOT REPORTED
5036.....VAR	1123	Neurological Abnormalities, Neonatal Neurological Abnormalities, Neonatal CODES: 0 = NORMAL 1 = SUSPECT 2 = ABNORMAL 3 = OTHER 9 = UNKNOWN
5037.....VAR	1124	Neurological Abnormalities, 0 Months Neurological Abnormalities, 0 MONTH CODES: 0 = NONE 1 = SUSPECT 2 = DEFINITE 9 = UNKNOWN
5038.....VAR	1125	Development Reported, Igeomotor Postures LOCOMOTOR AND POSTURAL DEVELOPMENT-REPORTED CODES: 0 = WALKS UNAIDED 1 = WALKS SUPPORTED 2 = STANDS UNAIDED 3 = PULLS TO STANDING 4 = STANDS SUPPORTED 5 = CREEPS

NOTE: In addition to codes specified, code blank is also valid for each location, blank is not in data file except when otherwise specified.

DEFINITION OF CODES FOR VARIABLE FILE DATA ITEMS

DATA ITEM IN	FROM TO	DATA ITEM NAME
5030.....VAR	1120	0 0 NONE OF ABOVE 9 0 UNKNOWN Development observed; locomotor postural locomotor and postural development-observed CODES: 0 0 WALKS UNAIDED 1 0 WALKS SUPPORTED 2 0 STANDS UNAIDED 3 0 PULLS TO STANDING 4 0 STANDS SUPPORTED 5 0 CREEPS 9 0 NONE OF ABOVE 0 0 UNKNOWN
5040.....VAR	1127 1129	AGE (WKS) AGE (IF CHILD AT 4-MO. EXAM) CODES: 01-97 0 NO. OF WEEKS 98 0 98 WEEKS OR MORE 99 0 UNKNOWN
5041.....VAR	1129	BLOOD TYPE BLOOD TYPE, CHILD CODES: 1 0 0 2 0 A 3 0 B 4 0 AB 9 0 UNKNOWN
5042.....VAR	1130	RH TYPE RH FACTOR-CHILD CODES: 1 0 POSITIVE 2 0 NEGATIVE 9 0 UNKNOWN
5043.....VAR	1131 1133	HEMOGLOBIN, LOWEST, G/G (MG) HEMOGLOBIN CHILD'S AGE AT LOWEST (MRS)

NOTE: In addition to codes specified, code blank is also valid for each location, blank 9 not in data file except when otherwise specified.

DEFINITION OF CODES FOR VARIABLE FILE DATA ITEMS

12-DEC-63
III.A.137

DATA ITEM ID	FORM TO	DATA ITEM NAME
5048.....V40	1134 1134	<p>MEMATOGRAPHY, TONAGE, ETC (MPS)</p> <p>MEMATOGRAPHY CHLORIDE AGE AT LOWEST (MMS)</p> <p>CODES: 001-007 0 AS GIVEN IN MMS. 008 0 FOR MISSING OR NONE 009 0 UNKNOWN</p> <p>001-007 0 AS GIVEN IN MMS. 008 0 FOR MISSING OR NONE 009 0 UNKNOWN</p>
5049.....V40	1137	<p>Intelligence, Clinical Impression</p> <p>4 YR. PSYCH. EXAM-CLINICAL IMPRESSIONS INTELLIGENCE</p> <p>CODES: 1 0 SUPERIOR 2 0 AVERAGE 3 0 BORDERLINE 4 0 MENTALLY DEFECTIVE 5 0 COMMENT ONLY 6 0 UNKNOWN</p>
5049.....V40	1134	<p>Development, Motor, Gross, Clinical Impression</p> <p>4 YR. PSYCH. EXAM-CLINICAL IMPRESSIONS FINE MOTOR DEVELOP.</p> <p>CODES: 1 0 NORMAL 2 0 SUSPECT 3 0 ABNORMAL 4 0 COMMENT ONLY 5 0 UNKNOWN</p>
5049.....V40	1134	<p>Development, Motor, Gross, Clinical Impression</p> <p>4 YR. PSYCH. EXAM-CLINICAL IMPRESSIONS GROSS MOTOR DEVELOP.</p> <p>CODES: 1 0 NORMAL 2 0 SUSPECT 3 0 ABNORMAL 4 0 COMMENT ONLY 5 0 UNKNOWN</p>

NOTE: In addition to codes specified, code blank is also valid for each indicator, where a not in data file occurs when otherwise specified.

DEFINITION OF CODES FOR VARIABLE FILE DATA ITEMS

DATA ITEM IN	FROM TO	DATA ITEM NAME
5946.....VAR	1140	CONCORDance, CLINICAL IMPRESSION 4 YR. PSYCH. EXAM-CLINICAL IMPRESSION; CONCEPT FORMATION CODES: 1 = NORMAL 2 = SUSPECT 3 = ABNORMAL 4 = COMMENT ONLY 9 = UNKNOWN
5949.....VAR	1141	BEHAVIOR PROFILE, CLINICAL IMPRESSION CLINICAL IMPRESSIONS BEHAVIORAL CODES: 1 = NORMAL 2 = SUSPECT 3 = ABNORMAL 4 = COMMENT ONLY 9 = UNKNOWN
5950.....VAR	1142	ADEQUACY OF ENTIRE 4 YEAR POUCH EXAM 4 YR. TEST MATTER-ADEQUACY OF ENTIRE CODES: 1 = ADEQUATE 2 = NOT ADEQUATE 4 = COMMENT 9 = UNKNOWN
5951.....VAR	1143	OVERALL IMPRESSION, NORMAL, SUSPECT, ABNORMAL, UNKNOWN 4 YR. PSYCH. EXAM-OVERALL IMPRESSIONS SUMMARY CODES: 1 = NORMAL 2 = SUSPECT 3 = ABNORMAL 9 = UNKNOWN
5952.....VAR	1144 1146	AGE CHRONOLOGICAL 4 YR. PSYCH. EXAM-AGE OF CHILD (YR & MOS) CODES: 100-500 = AS GIVEN 999 = UNKNOWN
5953.....VAR	1147 1148	GRABER EPOCHS BLOCK SCORE TESTS FOR SCIP, SUMMARY TOTAL 4 YR. PSYCH. EXAM-GRABER EPOCHS BLOCK SORT RAW SCORE TOTAL CODES: 100-500 = AS GIVEN 999 = UNKNOWN

NOTE: In addition to codes specified, code blank is also valid for each location, blank is not in data file except when otherwise specified.

DEFINITION OF CODES FOR VARIABLE FILE DATA ITEMS

DATA ITEM ID	FORM IN	DATA ITEM NAME
5050.....VAR	1140	<p>CODES: 00-45 = AS GIVEN 46 = INCOMPLETE TEST 49 = NOT ADMINISTERED, UNKNOWN</p> <p>MOTOR TEST: DOMINANCE, HAND 4 YR. NEURO. EXAM-DOMINANCE=HAND CODES: 1 = RIGHT 2 = LEFT 3 = INDETERMINATE 0 = UNKNOWN</p>
5055.....VAR	1150	<p>MOTOR TEST: DOMINANCE, LEG 4 YR. NEURO. EXAM-DOMINANCE=LEG CODES: 1 = RIGHT 2 = LEFT 3 = INDETERMINATE 0 = UNKNOWN</p>
5056.....VAR	1151	<p>MOTOR TEST: DOMINANCE, EYE 4 YR. NEURO. EXAM-DOMINANCE=EYE CODES: 1 = RIGHT 2 = LEFT 3 = INDETERMINATE 0 = UNKNOWN</p>
5057.....VAR	1152	<p>MOTOR TEST: DOMINANCE, OVERALL SUMMARY 4 YR. NEURO. EXAM-DOMINANCE=OVERALL SUMMARY CODES: 1 = RIGHT 2 = LEFT 3 = OTHER 0 = UNKNOWN</p>
5058.....VAR	1153 1155	<p>AGE (YR/MOS) AGE OF CHILD AT 7 YR. NEUROLOGICAL EXAM (YR). 8 MOS) CODES: 00-60 = AS GIVEN</p>

NOTE: In addition to codes specified, code blank is also valid for each location, blank is not in code file except when otherwise specified.

DEFINITION OF CODES FOR VARIABLE FILE DATA ITEMS

DATA ITEM IN	FORM TO	DATA ITEM NAME
5050.....VAR	1150	NEUROLOGICAL ABNORMALITIES, 7 YEARS NEUROLOGICAL ABNORMALITIES-7 YR. CODES: 0 = NONE 1 = SUSPICIOUS 2 = DEFINITE 9 = UNKNOWN
5060.....VAR	1157 1158	CHEST CIRCUMFERENCE AT BIRTH (CMS) CHEST CIRCUMFERENCE AT BIRTH (CMS) CODES: 12,15-99 = AS GIVEN 05,08,10 = AS GIVEN 99 = UNKNOWN
5061.....VAR	1150 1160	HEAD CIRCUMFERENCE, POSTNATAL (CMS) HEAD CIRCUMFERENCE-POSTNATAL (CMS) CODES: 100-99 = AS GIVEN 99 = UNKNOWN
5062.....VAR	1161	HEAD CIRCUMFERENCE, POSTNATAL (CMS) GROUP/INTERVAL CODE CODES: 1 = 30 OR LESS 2 = 31-34 3 = 35-38 4 = 39-42 5 = 43-46 6 = 47-50 7 = 51 OR MORE 8 = UNKNOWN
5063.....VAR	1162 1163	HEAD CIRCUMFERENCE, 4 MO (CMS) HEAD CIRCUMFERENCE-4 MONTHS (CMS) CODES: 27,30-50 = AS GIVEN 53,60 = AS GIVEN 99 = UNKNOWN
5064.....VAR	1164	HEAD CIRCUMFERENCE (CMS) GROUP/INTERVAL CODE

NOTE: In entries 7 codes specified, code blank is also valid for each location; blank is not in data file codes; when appropriate enclose 9's.

DEFINITION OF CODES FOR VARIABLE FILE DATA ITEMS

DATA ITEM IN	FROM TO	DATA ITEM NAME
5005.....VAR	1145 1160	CODES: 1 0 3/4 OR LESS 2 0 35-36 3 0 37-38 4 0 39-40 5 0 41-42 6 0 43-44 7 0 45 OR MORE 9 0 UNKNOWN
5006.....VAR	1167 1168	HEAD CIRCUMFERENCE, 0 YR (CMS) HEAD CIRCUMFERENCE-MO. (CMS.) CODES: 01-00 0 AS GIVEN 99 0 UNKNOWN
5007.....VAR	1169 1170	HEAD CIRCUMFERENCE, 3 YR (CMS) HEAD CIRCUMFERENCE-3 YR. (CMS.) CODES: 01-00 0 AS GIVEN 99 0 UNKNOWN
5008.....VAR	1171 1172	HEAD CIRCUMFERENCE, 4 YR (CMS) HEAD CIRCUMFERENCE-4 YR. (CMS.) CODES: 01-00 0 AS GIVEN 99 0 UNKNOWN
5009.....VAR	1173 1174	HEAD CIRCUMFERENCE, 7 YR (CMS) HEAD CIRCUMFERENCE-7 YR. (CMS.) CODES: 01-00 0 AS GIVEN 99 0 UNKNOWN
5010.....VAR	1177 1180	WEIGHT NUMBER, MINIMUM (GMS) WEIGHT NUMBER MAXIMUM (GMS) CODES: AS GIVEN 0000 0 UNKNOWN
5011.....VAR	1181 1184	WEIGHT, 4 MO (LB/OZ) WEIGHT-MO. (LB, 4 OZ.)

NOTE: In omission to codes specified, code blank is also valid for 0000 location, blank 0 not in data file except when otherwise specified.

DEFINITION OF CODES FOR BENTLEY FILE DATA ITEMS

DATA ITEM IN	FORM IN	DATA ITEM NAME
5071.....VAR	1141 1144	CODES: 099002319 0 AS GIVEN 000 0 UNKNOWN WEIGHT: 0 AS GIVEN HEIGHT: 0 00. (CM) AS GIVEN CODES: AS GIVEN 000 0 UNKNOWN
5072.....VAR	1145 1147	WEIGHT: 1 VR (KG) HEIGHT: 1 VR (CMS) TO TENTHS CODES: 030001005 0 AS GIVEN 030001005, 100 0 AS GIVEN 000 0 UNKNOWN
5073.....VAR	1148 1149	WEIGHT: 3 VR (KG) HEIGHT: 3 VR (CMS) TO TENTHS CODES: 0010000 0 AS GIVEN 000 0 UNKNOWN
5074.....VAR	1101 1103	WEIGHT: 4 VR (KG) HEIGHT: 4 VR (CMS) TO TENTHS CODES: 0010000 0 AS GIVEN 000 0 UNKNOWN
5075.....VAR	1104 1106	WEIGHT: 7 VR (KG) HEIGHT: 7 VR (CMS) TO TENTHS CODES: 010,020,035 0 AS GIVEN 100,157,160 0 AS GIVEN 171,180,183 0 AS GIVEN 000 0 UNKNOWN
5076.....VAR	1107 1108	LENGTH BODY, BIRTH (CMS) BODY LENGTH AT BIRTH (CMS) CODES: 15-01,03 0 AS GIVEN 00 0 UNKNOWN

NOTE: In addition to codes specified, code blank is also valid for each location, blank is not in data file except when otherwise specified.

DEFINITION OF CODES FOR VARIABLE FILE DATA ITEMS

DATA ITEM ID	FROM TO	DATA ITEM NAME
5077.....VAR	1100	LENGTH BODY (CODED) GROUP/INTERVAL CODE CODES: 1 = 24 OR LESS 2 = 25-29 3 = 30-34 4 = 35-39 5 = 40-44 6 = 45-49 7 = 50-54 8 = 55 OR MORE 9 = UNKNOWN
5078.....VAR	1200 1201	LENGTH BODY, A MO (C-M) BODY LENGTH AT A MO. (C-M.) CODES: 25-79, 80 = AS GIVEN 99 = UNKNOWN
5079.....VAR	1202 1203	LENGTH BODY, A MO (C-M) BODY LENGTH - 6 MO. (C-M.) CODES: AS GIVEN 99 = UNKNOWN
5080.....VAR	1204 1205	LENGTH BODY, 1 YR (C-M) BODY LENGTH AT 1 YR. (C-M.) CODES: 40, 50-99 = AS GIVEN 99 = UNKNOWN
5081.....VAR	1206 1207	LENGTH BODY (CODED) GROUP/INTERVAL CODE CODES: 01 = 50 OR LESS 02 = 60-61 03 = 62-63 04 = 64-65 05 = 66-67 06 = 68-69 07 = 70

NOTES: In addition to codes specified, code 99 is also valid for each location, blank is not in data file except when otherwise specified.

DEFINITION OF CODES FOR VARIABLE FILE DATA ITEMS

12-DEC-63
11:4.146

DATA ITEM IN	FORM TN	DATA ITEM NAME
5082.....VAR	1210 1210	LENGTH BODY 3 YR (CMS) BODY LENGTH 3 YR (CMS) CODES: 001-999 0 AS GIVEN 900 0 UNKNOWN
5083.....VAR	1211 1213	LENGTH BODY 4 YR (CMS) BODY LENGTH 4 YR (CMS) CODES: 001-999 0 AS GIVEN 900 0 UNKNOWN
5084.....VAR	1216 1216	LENGTH BODY 7 YR (CMS) BODY LENGTH 7 YR (CMS) CODES: 000-845 0 AS GIVEN 167,171 0 AS GIVEN 175 0 AS GIVEN 999 0 UNKNOWN
5085.....VAR	1217	LENGTH BODY (CODED) GROUP/INTERVAL CODE CODES: 1 0 100 OR LESS

NOTE: In addition to codes specified, code blank is also valid for each location, blank is not in data file except when otherwise specified.

DEFINITION OF CODES FOR VARIABLE FILE DATA ITEMS

12-DEC-63
11:04:05

DATA ITEM ID	FORM TO	DATA ITEM NAME
506.....VAR	121M 1221	2 0 105-109 3 0 110-114 4 0 115-119 5 0 120-124 6 0 125-129 7 0 130-134 8 0 135-04 NONE 9 0 UNKNOWN
507.....VAR	1222 1223	BREATH TIME (MINS) TIME OF BIRTH (MRS. & MINS.) CODES 0001-200 0 AS GIVEN 0000 0 DELIVERED ELSEWHERE 0000 0 UNKNOWN
508.....VAR	1220	BREATH FIRST, TIME BEFORE DELIVERY (MIN) TIME OF FIRST BREATH (MINS.) CODES 01-20, 22 0 AS GIVEN 21-25, 26 0 AS GIVEN 31, 33-35, 52 0 AS GIVEN 00 0 DELIVERED ELSEWHERE 00 0 UNKNOWN
509.....VAR	1225	NOT TIME OF BIRTH INCLUDING CODES 0 0 ABSENT OR MINIMAL 1 0 MARKED 2 0 DELIVERED ELSEWHERE 0 0 UNKNOWN
509.....VAR	1225	FORCEPS MARKS FORCEPS MARKS CODES 0 0 ABSENT 1 0 PRESENT 2 0 DELIVERED ELSEWHERE 0 0 UNKNOWN

NOTE: In addition to codes specified, each block is also valid for each location, block 0 not in data file except when otherwise specified.

DEFINITION OF CODES FOR VARIABLE FILE DATA ITEMS

DATA ITEM IN	FROM	TO	DATA ITEM NAME
5000.....VAR	1220	1220	CARD STAINED / UNSTAINED UMBILICAL CORD STAINING CODES: 0 = UNSTAINED 1 = STAINED 8 = NOT COLLECTED 9 = UNKNOWN
5001.....VAR	1227	1220	HEMOGLOBIN IN HRS (AGE) HEMOGLOBIN = 48 HOURS CODES: 0-30 = AS GIVEN 30-55, 55-75 = AS GIVEN 50, 60, 62 = AS GIVEN 60 = UNKNOWN
5002.....VAR	1220	1230	HEMOCRIT IN HRS (AGE) HEMOCRIT = 48 HOURS CODES: 10-20 = AS GIVEN 20 = UNKNOWN
5003.....VAR	1231	1231	8000 HEPT PPT, 10 MINUTE 7000 HEPT PPT - PLAIN WAVE CODES: 0 = ABSENT 1 = SLUR 2 = 100 GM OVER 9 = UNKNOWN
5004.....VAR	1232	1232	8000 FOSPHOCEN EFFORT, 10 MINUTE 7000 FOSPHOCEN EFFORT - RESPIRATORY PATTERN CODES: 0 = ABSENT 1 = NEAR CRT 2 = CRACKING LUSTERS 9 = UNKNOWN
5005.....VAR	1233	1233	8000 MUSCLE TONE, 10 MINUTE 7000 MUSCLE TONE - MUSCLE TONE

NOTE: In addition to code definition, code items in this field for each location, items in this field except when otherwise specified.

12038003
111.0.137

DESCRIPTION OF CODES AND SAMPLE FILE DATA TYPES

DATA ITEM ID	FORM	DATA ITEM NAME
5006.....VAR	1234	CODES: 0 = FLACCID 1 = SOME FLEXION 2 = WELL FLEXED 9 = UNKNOWN ANGRY PERIOD INTENSITY, 10 MINUTE TEN MINUTE APGAR - REFLEX IRRITABILITY CODES: 1 = NO RESPONSE 2 = SOME MOTION 3 = CHY 9 = UNKNOWN
5007.....VAR	1235	ANGRY COLOR, 10 MINUTE TEN MINUTE APGAR - COLOR CODES: 0 = BLUE PALE 1 = BLUE HANDS & FEET 2 = ENTIRELY PINK 9 = UNKNOWN
5008.....VAR	1236 1237	ANGRY TOTAL, 10 MINUTE TEN MINUTE APGAR - SCORE CODES: 00-10 = AS GIVEN 20-29 = PART SCORE 90 = UNKNOWN
5009.....VAR	1238	ANGRY TOTAL, 10 MINUTE, CLASSIFIED GROUP/INTERVAL CODE CODES: 1 = 3 OR LESS 2 = 4-6 3 = 7-10 4 = PART SCORE 9 = UNKNOWN
6000.....VAR	1239	ANGRY HEART RATE, 15 MINUTE FIFTEEN MINUTE APGAR - HEART RATE CODES: 1 = ABSENT 2 = SLOW

NOTE: In addition to codes specified, code blank is also valid for each location, blank is not in data file except when otherwise specified.

DEFINITION OF CODES FOR VARIABLE FILE DATA ITEMS

12-Dec-63
111.A.140

DATA ITEM ID	FROM	TO	DATA ITEM NAME
6001.....VAR	1200		<p>2 = 100 OR OVER</p> <p>0 = UNKNOWN</p> <p>APGAR FORTY-FIVE EFFORT, 15 MINUTE FIFTEEN MINUTE APGAR - RESPIRATORY EFFORT CODES: 1 = AWEAK CHY 2 = WEAK CHY 0 = UNKNOWN</p>
6002.....VAR	1201		<p>APGAR MUSCLE TONE, 15 MINUTE FIFTEEN MINUTE APGAR - MUSCLE TONE CODES: 0 = PLACID 1 = SOME FLEXION 2 = WELL FLEXED 0 = UNKNOWN</p>
6003.....VAR	1202		<p>APGAR REFLEX IRRITABILITY, 15 MINUTE FIFTEEN MINUTE APGAR - REFLEX IRRITABILITY CODES: 0 = NO RESPONSE 1 = SOME MOTION 2 = CHY 0 = UNKNOWN</p>
6004.....VAR	1203		<p>APGAR COLOR, 15 MINUTE FIFTEEN MINUTE APGAR - COLOR CODES: 0 = BLUE PALE 1 = BLUE HANDS & FEET 2 = YELLOW PINK 0 = UNKNOWN</p>
6005.....VAR	1204	1245	<p>APGAR TOTAL 15 MINUTE FIFTEEN MIN APGAR - SCORE CODES: 0 = 0 1 = 1 2 = 2 3 = 3 4 = 4 5 = 5 6 = 6 7 = 7 8 = 8 9 = 9 0 = UNKNOWN</p>

NOTE: In addition to the location, blank = no field, some blank is also valid for each field except when otherwise specified.

DEFINITION OF CODES FOR VARIABLE FILE DATA ITEMS

12-Dec-63
111.A.140

DATA ITEM ID	FROM	TO	DATA ITEM NAME
0006.....VAM	1246		GROUP/INTERVAL CODE CODES: 1 = 3 OR LESS 2 = 4-6 3 = 7-10 4 = PART SCORE 9 = UNKNOWN
0007.....VAM	1247		ADDER HEART RATE, 20 MINUTE TWENTY MINUTE APMAR = HEART RATE CODES: 0 = ABSENT 1 = SLOW 2 = 100 OR OVER 9 = UNKNOWN
0008.....VAM	1248		ADDER RESPIRATORY EFFORT, 20 MINUTE TWENTY MINUTE APMAR = RESPIRATORY EFFORT CODES: 0 = ABSENT 1 = HEAVY CRY 2 = CHIVING LUSTILY 9 = UNKNOWN
0009.....VAM	1249		ADDER MUSCLE TONE, 20 MINUTE TWENTY MINUTE APMAR = MUSCLE TONE CODES: 0 = FLACCID 1 = SOME FLEXION 2 = WELL FLEXED 9 = UNKNOWN
0010.....VAM	1250		ADDER PUPIL SPICABILITY, 20 MINUTE TWENTY MINUTE APMAR = PUPIL SPICABILITY CODES: 0 = NO RESPONSE 1 = SOME MOTION 2 = CRY 9 = UNKNOWN

NOTE: In addition to codes specified, code blank is also valid for each location, blank is not in data file except when otherwise specified.

DEFINITION OF CODES FOR VARIABLE FILE DATA ITEMS

12-DEC-63
111A.150

DATA ITEM ID	FROM	TO	DATA ITEM NAME
0011.....VAR	1251		ADDER COLOR, 20 minute TWENTY MINUTE AFGAR - COLOR CODES: 0 = BLUE PALE 1 = BLUE HANDS AND FEET 2 = ENTIRELY PINK 9 = UNKNOWN
0012.....VAR	1242	1253	ADDER TOTAL, 20 minute TWENTY MINUTE AFGAR - SCORE CODES: 00-10 = AS GIVEN 20-29 = PART SCORE 99 = UNKNOWN
0013.....VAR	1254		ADDER TOTAL, 20 minute, classified GROUP/INTERVAL CODE CODES: 1 = 3 OR LESS 2 = 4-6 3 = 7-10 4 = PART SCORE 9 = UNKNOWN
0014.....VAR	1255		MOTOR REACTIVITY TONE (POSITION 3) ANTON REACTIVITY AND TONE (KEY 3) CODES: 0 = NORMAL & SYMMETRICAL 1 = OTHER 9 = NOT ON THIS REVISION 9 = UNKNOWN
0015.....VAR	1250		SKIN COLOR SKIN CODES: 0 = NORMAL 1 = PALLOR 2 = GENERAL CYANOSIS 3 = PETECHIAE

NOTE: In addition to codes specified, code blank is also valid for each location, blank is not in data file except when otherwise specified.

DEFINITION OF CODES FOR VARIABLE FILE DATA ITEMS

12-0000-03
III.A.151

DATA ITEM ID	FROM	TO	DATA ITEM NAME
0016.....VAR	1257		<p>CRY, PRESENT / absent / absent / unknown / unknown CRY CODES: 0 = PRESENT 1 = ABNORMAL 2 = ABSENT 3 = DELIVERED ELSEWHERE 4 = UNKNOWN</p>
0017.....VAR	1256		<p>MOTOR ACTIVITY, neonate MOTOR ACTIVITY - NEONATE (REV 21) CODES: 0 = NORMAL & SYMMETRICAL 1 = OTHER 2 = NOT ON THIS REVISION 3 = UNKNOWN</p>
0018.....VAR	1259		<p>PSYCHOLOGICAL exam adequacy of exam PSY EXAM - ADEQUACY CODES: 1 = ADEQUATE 2 = NOT ADEQUATE 3 = UNKNOWN OR COMMENT ONLY</p>
0019.....VAR	1260 1261		<p>SRA nonverbal, total raw score TOTAL RAW SCORE - MOTHER/MOTHER SURROGATE (SRA) CODES: 00-99 = AS GIVEN 00 = EXAM NOT ADEQUATE (NOTE: NO 99 CODE)</p>
0020.....VAR	1262 1264		<p>SRA nonverbal, rank, quotient RANK QUOTIENT - MOTHER/MOTHER SURROGATE (SRA)</p>

NOTE: In addition to codes specification, code blank is also valid for each location, blank is not in data file except when otherwise specified.

DEFINITION OF CODES FOR VARIABLE FILE DATA ITEMS

DATA ITEM ID	FROM TO	DATA ITEM NAME
0021.....VAR	1245	<p>CODES: 00-140 = AS GIVEN 000 = EXAM NOT ADEQUATE (NOTE: NO 000 CODE)</p> <p>1 = ADEQUACY OF EXAM 2 = ADEQUACY OF INTELLIGENCE SCALE ADMINISTERED 3 = NOT ADEQUATE 4 = UNKNOWN</p>
0022.....VAR	1246	<p>Motor test, gross, fine work, score 4 = PSYCH EXAM - LINE WALK - SCORE CODES: 1 = PASSED 2 = FAILED 3 = ITEM NOT ADMINISTERED 4 = UNKNOWN</p>
0023.....VAR	1247	<p>Motor test, gross, hopping, right foot 4 = PSYCH EXAM - HOPPING - RIGHT FOOT CODES: 1 = PASSED 2 = FAILED 3 = ITEM NOT ADMINISTERED 4 = UNKNOWN</p>
0024.....VAR	1248	<p>Motor test, gross, hopping, left foot 4 = PSYCH EXAM - HOPPING - LEFT FOOT CODES: 1 = PASSED 2 = FAILED 3 = ITEM NOT ADMINISTERED 4 = UNKNOWN</p>
0025.....VAR	1249	<p>Motor test, gross, ball catch, trial 1 4 = PSYCH EXAM - BALL CATCH - TRIAL 1 CODES: 1 = PASSED 2 = FAILED 3 = ITEM NOT ADMINISTERED 4 = UNKNOWN</p>

NOTE: In addition to codes specified, code blank is also valid for each location, blank is not in data file except when otherwise specified.

DEFINITION OF CODES FOR VARIABLE FILE DATA ITEMS

DATA ITEM ID	FROM	TO	DATA ITEM NAME
0026.....VAR	1270		MOTOR TEST, GROSS, BALL CATCH, TRIAL 2 4 VR PSYCH EXAM - BALL CATCH - TRIAL 2 CODES: 1 = PASSED 2 = FAILED 0 = ITEM NOT ADMINISTERED 9 = UNKNOWN
0027.....VAR	1271		MOTOR TEST, GROSS, BALL CATCH, TRIAL 3 4 VR PSYCH EXAM - BALL CATCH - TRIAL 3 CODES: 1 = PASSED 2 = FAILED 0 = ITEM NOT ADMINISTERED 9 = UNKNOWN
0028.....VAR	1272		MOTOR TEST, FINE, WALL IN DOORWARD, RIGHT HAND 4 VR PSYCH EXAM - WALL IN DOORWARD - RIGHT HAND CODES: 1 = PASSED 2 = FAILED 0 = ITEM NOT ADMINISTERED 9 = UNKNOWN
0029.....VAR	1273		MOTOR TEST, FINE, WALL IN DOORWARD, LEFT HAND 4 VR PSYCH EXAM - WALL IN DOORWARD - LEFT HAND CODES: 1 = PASSED 2 = FAILED 0 = ITEM NOT ADMINISTERED 9 = UNKNOWN
0030.....VAR	1270		MOTOR TEST, FINE, COPY FORMS, CIRCLE 4 VR PSYCH EXAM - COPY FORMS - CIRCLE CODES: 1 = PASSED 2 = FAILED 0 = ITEM NOT ADMINISTERED 9 = UNKNOWN

NOTE: In addition to codes specified, some blank is also valid for each location, blank is not in data file except when otherwise specified.

DEFINITION OF CODES FOR VARIABLE FILE DATA ITEMS

12-DEC-63
111.A.194

DATA ITEM IN	FROM TO	DATA ITEM NAME
0031.....VAR	1275	MOTOR TEST, TIME, COPY FORMS, HOUSE 4 VR PSYCH EXAM - COPY FORMS - CROSS CODES: 1 = PASSED 2 = FAILED A = ITEM NOT ADMINISTERED 0 = UNKNOWN
0032.....VAR	1276	MOTOR TEST, TIME, COPY FORMS, HOUSE 4 VR PSYCH EXAM - COPY FORMS - SQUARE CODES: 1 = PASSED 2 = FAILED A = ITEM NOT ADMINISTERED 0 = UNKNOWN
0033.....VAR	1277	MOTOR TEST, TIME, STRINGING BEANS 4 VR PSYCH EXAM - STRINGING BEANS CODES: 1 = PASSED 2 = FAILED A = ITEM NOT ADMINISTERED 0 = UNKNOWN
0034.....VAR	1278	MOTOR TEST, TIME, OPTICUS MERE, MERE 4 VR PSYCH EXAM - OPTICUS MERE IV CODES: 1 = PASSED 2 = FAILED A = ITEM NOT ADMINISTERED 0 = UNKNOWN
0035.....VAR	1279 1280	SPY TEST, BEFORE OR AFTER DELIVERY, TIME (MIN) FIRST GIVE TIME (MINS.) CODES: 01-99 = AS GIVEN 00 = LESS THAN ONE MINUTE 99 = DELIVERED ELSEWHERE 0 = UNKNOWN
0036.....VAR	1281 1302	MIEN MIEN

NOTE: In addition to codes specified, code blank is also valid for each location, blank is not in data file except when otherwise specified.

DEFINITION OF CODES FOR VARIABLE FILE DATA ITEMS

12-Dec-68
111.A.155

DATA ITEM IN	FROM	TO	DATA ITEM NAME
0037.....VAR	1303		DELIVERY METHOD METHOD OF DELIVERY TYPE CODES: 0 = NOT APPLICABLE 1 = VERTEX 2 = BREECH 3 = C/B 0 = UNKNOWN
0038.....VAR	1303		REC--TO PRESENTS TAPES AND DELIVERY LABOR AND DELIVERY RECORDS PRESENT CODES: 0 = NO 1 = YES 0 = UNKNOWN
0039.....VAR	1303		EXPLANTS PLACENTA, MOORNS AMNIOTIC PLACENTA CODES: 0 = NO 1 = PARTIAL 2 = COMPLETE 0 = UNKNOWN 0 = UNKNOWN
0040.....VAR	1306		ARRESTING PLACENTER (YEAR NO, UNKNOWN) GROUP/INTERVAL CODE CODES: 0 = NO 1 = YES 0 = UNKNOWN
0041.....VAR	1307		LABOR, ARRESTED PROGRESS UTERINE INVOLUCITION (OB-30) ARRESTED PROGRESS OF LABOR (OB-30) CODES: 0 = NONE 1 = LATENT PHASE 2 = ACTIVE PHASE 3 = COMMINATION OF CODES 1,2 4 = SECOND STAGE 5 = COMMINATION OF CODES 1,4

NOTE: In addition to codes specified, code blank is also valid for each location, blank is not in data file except when otherwise specified.

DEFINITION OF CODES FOR VARIABLE FILE DATA ITEMS

12-Dec-63
111.A.156

DATA ITEM ID	FROM	TO	DATA ITEM NAME
0042.....VAR	1308		<p>CORD PATHOLOGY - TRUE KNOT CORD PATHOLOGY - FALSE KNOT CODES: 0 = NONE 1 = TIGHT 2 = LOOSE 9 = UNKNOWN</p> <p>0 = COMBINATION OF CODES 2,4 7 = COMBINATION OF CODES 1,2,4 8 = NOT APPLICABLE, OR-55 PRESENT 9 = UNKNOWN</p>
0043.....VAR	1309		<p>CORD PATHOLOGY - VETERANOUS INSERTION (OR-55) CORD PATHOLOGY - VETERANOUS INSERTION (OR-55) CODES: 0 = NO 1 = YES 9 = NOT APPLICABLE, OR-55 PRESENT 9 = UNKNOWN</p>
0044.....VAR	1310		<p>CORD PATHOLOGY - VESSE PREVIC, VESICES (OR-55) CORD PATHOLOGY - VESICES (OR-55) CODES: 0 = NO 1 = YES 9 = NOT APPLICABLE, OR-55 PRESENT 9 = UNKNOWN</p>
0045.....VAR	1311		<p>CORD PATHOLOGY - RUPTURED CORD VESSEL CORD PATHOLOGY - RUPTURED CORD VESSEL CODES: 0 = NO 1 = YES 9 = UNKNOWN</p>
0046.....VAR	1312		<p>CORD PATHOLOGY - OTHER ABNORMALITY (OR-55) CORD PATHOLOGY - OTHER (OR-55) CODES: 0 = NO 1 = YES</p>

NOTE: In addition to codes specified, code blank is also valid for each location, blank is not in data file except when otherwise specified.

DEFINITION OF CODES FOR VARIABLE FILE DATA ITEMS

DATA ITEM IN	FROM TO	DATA ITEM NAME
0047.....VAR	1313	<p>A = NOT APPLICABLE, OR=30 PRESENT 0 = UNKNOWN</p> <p>Cord pathology: cord around body CORD PATHOLOGY - CORD AROUND BODY CODES: 0 = NONE 1 = TIGHT 2 = LOOSE 0 = UNKNOWN</p>
0048.....VAR	1314	<p>Cord pathology: cord around neck, loose, number CORD PATHOLOGY - LOOSE CORD AROUND NECK CODES: 0 = NONE 1-7 = NUMBER OF TIMES A = NO. OF TIMES UNKNOWN 0 = UNKNOWN</p>
0049.....VAR	1315	<p>Cord pathology: cord around neck, tight, number CORD PATHOLOGY - TIGHT CORD AROUND NECK CODES: 0 = NONE 1-7 = NUMBER OF TIMES A = UNKNOWN NO. OF TIMES 0 = UNKNOWN</p>
0050.....VAR	1316	<p>Dystocia, shoulder DYSTOCIA-SHOULDER CODES: 0 = NO 1 = YES 0 = UNKNOWN</p>
0051.....VAR	1317	<p>Labor onset, spontaneous or induced LABOR-METHOD OF ONSET TYPE CODES: 0 = NONE 1 = SPONTANEOUS 2 = INDUCED 0 = UNKNOWN</p>

NOTE: In addition to codes specified, code blank is also valid for each location, blank = not in data file except when otherwise specified.

DEFINITION OF CODES FOR VARIABLE FILE DATA ITEMS

12-DEC-63
111.A.196

DATA ITEM ID	FROM TO	DATA ITEM NAME
6052.....VAR	1314	<p>ORVOTOC USE ORVOTOC USE CODES 0 = NOT USED 1 = INDUCTION ONLY 2 = AUGMENTATION ONLY 3 = INDUCTION AND AUGMENTATION 6 = USED BUT REASON UNKNOWN 9 = UNKNOWN</p>
6053.....VAR	1319	<p>PLACENTA PREVIA, GROUP PLACENTA PREVIA CODES 0 = NONE 1 = TOTAL 2 = PARTIAL 3 = MARGINAL 6 = LOW IMPLANTATION 9 = UNCLASSIFIED 9 = UNKNOWN</p>
6054.....VAR	1320	<p>PLACENTA PREVIA, SPURIOUS VES. NO. UNKNOWN GROUP/INTERVAL CODE CODES 0 = NO 1 = YES 6 = UNKNOWN</p>
6055.....VAR	1321 1323	<p>Presentation of fetus at delivery PRESENTATION AT DELIVERY CODES 000 = NO LABOR 011 = DA 012 = DT 013 = OP 020 = CHIN, FACE 021 = MA 022 = MT</p>

NOTE: In addition to codes specified, code item is also valid for each location, when a not in data file except when otherwise specified.

OFFICIAL USE ONLY FOR SECURITY FILE DATA ITEMS

14000000
111.0.110

DATA ITEM ID	NAME	DATA ITEM NAME
021	0	0
030	0	0
031	0	0
050	0	0
051	0	0
061	0	0
062	0	0
063	0	0
064	0	0
110	0	0
111	0	0
112	0	0
113	0	0
121	0	0
122	0	0
123	0	0
132	0	0
141	0	0
142	0	0
143	0	0
161	0	0
162	0	0
163	0	0
164	0	0
173	0	0
211	0	0
212	0	0
213	0	0
221	0	0
222	0	0
223	0	0
231	0	0
232	0	0
233	0	0
261	0	0
262	0	0

*NOTE: In addition to codes specified, code blank is also valid for each location, blank is not in data file except when otherwise specified.

DEFINITION OF CODES FOR VARIABLE FILE DATA ITEMS

12-08c-03
111.4.160

DATA ITEM IN	FROM TO	DATA ITEM NAME
6056.....VAR	1324	Presentation of fetus at delivery, grouped: vertex, breech, other GROUP/INTERVAL CODE CODES: 1 = VERTEX 2 = BREECH 3 = OTHER 9 = UNKNOWN
6057.....VAR	1325	Cord prolapsed, degree PROLAPSED CORD CODES: 0 = NONE 1 = UCULY 2 = INTO VAGINA 3 = THROUGH INTUITUS 4 = UNKNOWN DEGREE 9 = UNKNOWN
6058.....VAR	1326	Cord prolapsed, episodes vs. no. unknown GROUP/INTERVAL CODE CODES: 0 = NO 1 = YES 9 = UNKNOWN
6059.....VAR	1327	Rupture of membranes, reason RUPTURE OF MEMBRANES AND REASON CODES: 0 = SPONTANEOUS 1 = TERMINAL IN DEL. PH. AT CS 2 = FOR INDUCTION

NOTES: In addition to codes specified, code blank is also valid for each location, blank is not in data file except when otherwise specified.

DEFINITION OF CODES FOR VARIABLE FILE DATA ITEMS

14-000003
11/1/68

DATA
ITEM
ID

FROM TO

DATA ITEM NAME

- 3 0 FOR AUGMENTATION
- 4 0 UNINTENTIONAL
- 7 0 ARTIFICIAL, REASON UNKNOWN
- 8 0 OTHER REASON
- 9 0 UNKNOWN

6060.....VAR 1326

- TOXEMIA; HYPERTENSION, CHRONIC (OR-34)
TOXEMIA OR CHRONIC HYPERTENSION (OR-34)
CODES:
- 0 0 NONE
 - 1 0 CHRONIC HYPERTENSION W/O TOXEMIA
 - 2 0 CHRONIC HYPERTENSION WITH TOXEMIA
 - 3 0 CHRONIC HYPERTENSION WITH TOXEMIA
 - 4 0 PRE-ECLAMPSIA
 - 5 0 ECLAMPSIA
 - 6 0 UNCLASSIFIED
 - 8 0 NOT APPLICABLE (OR-55 PRESENT)
 - 9 0 UNKNOWN

6061.....VAR 1329

- VERTER DELIVERY FORCE APPLICATION
VERTER DELIVERY WITH FORCEPS-APPLICATION
CODES:
- 0 0 NOT APPLICABLE, NOT ATTEMPTED
 - 1 0 CLASS I - QUILLET
 - 2 0 CLASS II - LOW
 - 3 0 CLASS III - MID
 - 4 0 CLASS IV - HIGH
 - 7 0 UNSUCCESSFUL ATTEMPT
 - 8 0 NOT APPLICABLE-OTHER TYPE OF DELIVERY
 - 9 0 UNKNOWN

6062.....VAR 1330

- VERTER DELIVERY VACUUM EXTRACTION (OR-55)
VERTER DELIVERY WITH VACUUM EXTRACTION (OR-55)
CODES:
- 0 0 NO
 - 1 0 YES
 - 6 0 NOT APPLICABLE, OTHER TYPE OF DELIVERY
 - 8 0 NOT APPLICABLE, OR-36 PRESENT
 - 9 0 UNKNOWN

NOTES: In addition to codes specified, code blank is also valid for each location, blank is not in data file except when otherwise specified.

DEFINITION OF CODES FOR VARIABLE FILE DATA ITEMS

DATA ITEM IN	FROM TO	DATA ITEM NAME
0063.....VAR	1331	<p>Toronto, acute ACUTE TOXEMIA (08-55) CODES: 0 = NONE 1 = POSSIBLE PRE-ECLAMPSIA 2 = PRE-ECLAMPSIA, MILD 3 = PRE-ECLAMPSIA, SEVERE 4 = ECLAMPSIA 7 = NOT APPLICABLE, 08-30 PRESENT 9 = UNKNOWN</p>
0064.....VAR	1332	<p>Labors, arrested progress; malpresentation ARR. PRG. OF LABOR-PRG. CAUSE MALPRESENTATION (08-55) CODES: 0 = NO 1 = YES 6 = NOT APPLICABLE, 08-34 PRESENT 9 = UNKNOWN</p>
0065.....VAR	1333	<p>Labors, arrested progress; uterine activity abnormal; ARR. PRG. OF LABOR-PRG. CAUSE ABNORM UTERINE ACTIVITY (08-55) CODES: 0 = NO 1 = YES 6 = NOT APPLICABLE, 08-34 PRESENT 9 = UNKNOWN</p>
0066.....VAR	1334	<p>Labors, arrested progress; fetoplacental disproportion; cephalobatic disproportion ARR. PRG. OF LABOR-PRG. CAUSE FETOPELVIC DISPROPORTION (08-55) CODES: 0 = NO 1 = YES 6 = NOT APPLICABLE, 08-34 PRESENT 9 = UNKNOWN</p>
0067.....VAR	1335	<p>Labors, arrested progress; other causes ARR. PRG. OF LABOR-PRG. CAUSE-OTHER CAUSES (08-55) CODES: 0 = NO OTHER CAUSES 1 = OTHER CAUSES</p>

NOTES: In addition to codes specified, code blank is also valid for each location, blank = not in data file except when otherwise specified.

DEFINITION OF CODES FOR VARIABLE FILE DATA ITEMS

12-Dec-83
111.A.163

DATA ITEM ID	FORM ID	DATA ITEM NAME
6000....VAR	1336	LABOR, EXPECTED PROGRESS, PHASE AND STAGE ARRESTED PROGRESS OF LABOR (OR-55) CODES: 0 = NONE 1 = LATENT ONLY 2 = ACTIVE ONLY 3 = LATENT AND ACTIVE 4 = 2ND. STAGE 5 = LATENT AND 2ND. STAGE 6 = ACTIVE AND 2ND. STAGE 7 = LATENT, ACTIVE AND 2ND. STAGE A = NOT APPLICABLE, OR-36 PRESENT Q = UNKNOWN
6069....VAR	1337	BLOOD IMPERFUSION BLOOD TRANSFUSION-DELIVERY ROOM (OR-55) CODES: 0 = NO 1 = YES A = NOT APPLICABLE, OR-36 PRESENT Q = UNKNOWN
6070....VAR	1338 1361	BLEEDING AFTER CORD CLAMPED (CC) BLEEDING AFTER CORD CLAMPED (OR-55) (CC) CODES: 0001-0000 = AS GIVEN 0000 = NONE A000 = NOT APPLICABLE, OR-36 PRESENT 9999 = BLEEDING, QUANTITY NOT SPECIFIED 9999 = UNKNOWN
6071....VAR	1332 1365	Bleeding before cord clamped (CC) BLEEDING BEFORE CORD CLAMPED (OR-55) (CC) CODES: 0001-0000 = AS GIVEN 0000 = NONE A000 = NOT APPLICABLE, OR-36 PRESENT

NOTE: In addition to codes specified, code blank is also valid for each location, blank = not in data file except when otherwise specified.

DEFINITION OF CODES FOR VARIABLE FILE DATA ITEMS

12-Dec-83
111.4.106

DATA ITEM ID	FORM TO	DATA ITEM NAME
6072.....VAR	1370	<p>0000 = BLEEDING, QUANTITY UNSPECIFIED 0000 = UNKNOWN</p> <p>HYPERTENSION, CHRONIC DIS0000 CHRONIC HYPERTENSIVE DISEASE (OR=15) CODES: 0 = NONE 1 = YES, NO PATIENT HISTORY ONLY 2 = YES, NO DOCUMENTED EVIDENCE 7 = NOT APPLICABLE, OR=30 PRESENT 8 = UNCERTAIN 9 = UNKNOWN</p>
6073.....VAR	1307	<p>BREECH DELIVERY VERSION, INTERNAL PONDALIC, DIFFICULTY CODE BREECH DELIVERY-PONDALIC VERSION CODES: 0 = NOT ATTEMPTED 1 = AVERAGE 2 = DIFFICULT 3 = VERY DIFFICULT 4 = FAILED 5 = NOT APPLICABLE - OTHER TYPE OF DELIVERY 7 = NOT APPLICABLE, OR=30 PRESENT 8 = DIFFICULTY UNKNOWN VERSION ATTEMPTED 9 = UNKNOWN</p>
6074.....VAR	130A	<p>BREECH DELIVERY VERSION, INTERNAL PONDALIC (YES, NO, UNKNOWN) BREECH DELIVERY-INTERNAL CODE CODES: 0 = NO 1 = YES 9 = UNKNOWN</p>
6075.....VAR	1340	<p>BREECH DELIVERY PRESENTATION BREECH DELIVERY-TYPE (ATTITUDE OR PRESENTATION) CODES: 0 = DELIVERY OTHER THAN BREECH 1 = FRANK 2 = SINGLE FOOTLING OR KNEE 3 = DOUBLE FOOTLING OR KNEE</p>

NOTE: In addition to codes specified, code blank is also valid for each location, plus a not in data file except when otherwise specified.

DEFINITION OF CODES FOR VARIABLE FILE DATA ITEMS

12-0000-03
211.A.105

DATA ITEM ID	FROM TO	DATA ITEM NAME
6076.....VA9	1350	<p>4 0 FULL OR COMPLETE 5 0 COMPOUND 6 0 VERSION AND EXTRACTION 9 0 UNKNOWN</p> <p>Breach delivery procedure attempted for delivery of body PROCEDURES ATTEMPTED FOR DELIVERY OF BODY- BREECH CODES: 0 0 NOT APPLICABLE, DEL. OTHER THAN BREECH 1 0 DECOMPOSITION 2 0 PARTIAL EXTRACTION 3 0 TOTAL EXTRACTION 4 0 BREECH DECOMPOSITION ONLY 5 0 DECOMP. AND PARTIAL EXTRACTION 6 0 DECOMP. AND TOTAL EXTRACTION 9 0 UNKNOWN</p>
6077.....VA9	1351	<p>Breach delivery procedure attempted for delivery of head PROCEDURES ATTEMPTED FOR DELIVERY OF HEAD- BREECH CODES: 0 0 OTHER TYPE OF DELIVERY 1 0 SPONTANEOUS 2 0 MANUAL CONTROL 3 0 FORCEPS 4 0 MANUAL AND FORCEPS 5 0 SPONTANEOUS AND FORCEPS 9 0 UNKNOWN</p>
6078.....VA9	1352	<p>Breach delivery difficulty with decomposition DIFFICULTY OF BREECH PROCEDURE - DECOMPOSITION (06-SS) CODES: 0 0 PROCEDURE NOT ATTEMPTED 1 0 AVERAGE 2 0 DIFFICULT 3 0 VERY DIFFICULT 4 0 FAILED 7 0 NOT APPLICABLE, OR-34 PRESENT 9 0 NOT APPLICABLE, OTHER TYPE OF DELIVERY 9 0 UNKNOWN</p>

NOTES: In addition to codes specified, code blank is also valid for each location, blank is not in data file except when otherwise specified.

DEFINITION OF CODES FOR VARIABLE FILE DATA ITEMS

12-000-A1
111.A.100

DATA ITEM ID	FROM	TO	DATA ITEM NAME
0078.....VAR	1353		Breach delivery difficulty of partial extraction DIFFICULTY OF BREACH PROCEDURES - PARTIAL EXTRACTION (08-55) CODES: 0 = PROCEDURE NOT ATTEMPTED 1 = AVERAGE 2 = DIFFICULT 3 = VERY DIFFICULT 4 = FAILED 7 = NOT APPLICABLE, OR-30 PRESENT 8 = NOT APPLICABLE, OTHER TYPE OF DELIVERY 9 = UNKNOWN
0080.....VAR	1354		Breach delivery difficulty of total extraction DIFFICULTY OF BREACH PROCEDURES - TOTAL (08-55) CODES: 0 = PROCEDURE NOT ATTEMPTED 1 = AVERAGE 2 = DIFFICULT 3 = VERY DIFFICULT 4 = FAILED 7 = NOT APPLICABLE, OP-30 PRESENT 8 = NOT APPLICABLE, OTHER TYPE OF DELIVERY 9 = UNKNOWN
0081.....VAR	1355		Breach delivery difficulty of manual delivery of head DIFFICULTY OF BREACH PROCEDURES-MANUAL DELIVERY OF HEAD (08-55) CODES: 0 = PROCEDURE NOT ATTEMPTED 1 = AVERAGE 2 = DIFFICULT 3 = VERY DIFFICULT 4 = FAILED 7 = NOT APPLICABLE, OR-30 PRESENT 8 = NOT APPLICABLE, OTHER TYPE OF DELIVERY 9 = UNKNOWN
0082.....VAR	1356		Breach delivery forceps delivery of head, difficulty DIFFICULTY BREACH PROCEDURES-FORCEPS DELIVERY OF HEAD (08-55) CODES: 0 = PROCEDURE NOT ATTEMPTED

NOTE: In addition to codes specified, code blank is also valid for each location, blank is not in data file except when otherwise specified.

DEFINITION OF CODES FOR VARIABLE FILE DATA ITEMS

12-Dec-63
111.A.167

DATA ITEM ID	FROM TO	DATA ITEM NAME
0083.....VAM	1347	<p>1 0 AVERAGE</p> <p>2 0 DIFFICULT</p> <p>3 0 VERY DIFFICULT</p> <p>4 0 FAILED</p> <p>7 0 NOT APPLICABLE, DM-34 PRESENT</p> <p>8 0 NOT APPLICABLE, OTHER TYPE OF DELIVERY</p> <p>9 0 UNKNOWN</p> <p>VERTER DELIVERY FORCEPS, DIFFICULTY OF SECTION DIFFICULTY OF FORCEPS PROCEDURES - TRACTION (OB-55) CODES: 0 0 PROCEDURE NOT ATTEMPTED</p> <p>1 0 AVERAGE</p> <p>2 0 DIFFICULT</p> <p>3 0 VERY DIFFICULT</p> <p>4 0 FAILED</p> <p>7 0 NOT APPLICABLE, OR-34 PRESENT</p> <p>8 0 NOT APPLICABLE, DELIVERED AS AREECH ON C/S</p> <p>9 0 UNKNOWN</p>
0084.....VAM	1354	<p>1 0 AVERAGE</p> <p>2 0 DIFFICULT</p> <p>3 0 VERY DIFFICULT</p> <p>4 0 FAILED</p> <p>7 0 NOT APPLICABLE, DM-34 PRESENT</p> <p>8 0 NOT APPLICABLE, DELIVERED AS AREECH ON C/S</p> <p>9 0 UNKNOWN</p> <p>VERTER DELIVERY FORCEPS, DIFFICULTY OF SECTION DIFFICULTY OF FORCEPS PROCEDURES - APPLICATION (OH-55) CODES: 0 0 PROCEDURE NOT ATTEMPTED</p> <p>1 0 AVERAGE</p> <p>2 0 DIFFICULT</p> <p>3 0 VERY DIFFICULT</p> <p>4 0 FAILED</p> <p>7 0 NOT APPLICABLE, DM-34 PRESENT</p> <p>8 0 NOT APPLICABLE, DELIVERED AS AREECH ON C/S</p> <p>9 0 UNKNOWN</p>
0085.....VAM	1350	<p>1 0 AVERAGE</p> <p>2 0 DIFFICULT</p> <p>3 0 VERY DIFFICULT</p> <p>VERTER DELIVERY FORCEPS, DIFFICULTY OF SECTION DIFFICULTY OF FORCEPS PROCEDURES - ROTATION (OB-55) CODES: 0 0 PROCEDURE NOT ATTEMPTED</p> <p>1 0 AVERAGE</p> <p>2 0 DIFFICULT</p> <p>3 0 VERY DIFFICULT</p>

NOTE: In addition to codes specified, code blank is also valid for each location, blank 0 not in data file except when otherwise specified.

DEFINITION OF CODES FOR VARIABLE FILE DATA ITEMS

12-Dec-83
113.A.100

DATA ITEM ID	START TO	DATA ITEM NAME
0086.....VAR	1540	<p>4 = FAILED</p> <p>7 = NOT APPLICABLE, DM-34 PRESENT</p> <p>A = NOT APPLICABLE, DELIVERED AS SPEECH ON C/S</p> <p>0 = UNKNOWN</p> <p>VECTER DELIVERY: FORCEPS, DIFFICULTY OF CONVERSION</p> <p>DIFFICULTY OF FORCEPS PROCEDURES = CONVERSION (DM-55)</p> <p>CODES: 0 = PROCEDURE NOT ATTEMPTED</p> <p>1 = AVERAGE</p> <p>2 = DIFFICULT</p> <p>3 = VERY DIFFICULT</p> <p>4 = FAILED</p> <p>7 = NOT APPLICABLE, DM-34 PRESENT</p> <p>0 = NOT APPLICABLE, DELIVERED AS SPEECH ON C/S</p> <p>0 = UNKNOWN</p>
0087.....VAR	1541	<p>VECTER DELIVERY: FORCEPS, DIFFICULTY</p> <p>DIFFICULTY OF FORCEPS PROCEDURES = VECTER DELIVERY (DM-34)</p> <p>CODES: 0 = NOT APPLICABLE, NO ATTEMPT AT FORCEP DELIVERY</p> <p>1 = AVERAGE</p> <p>3 = DIFFICULT</p> <p>4 = EXTREMELY DIFFICULT</p> <p>5 = FAILED</p> <p>7 = NOT APPLICABLE, DM-55 PRESENT</p> <p>A = NOT APPLICABLE, OTHER TYPE OF DELIVERY</p> <p>0 = UNKNOWN</p>
0088.....VAR	1542	<p>LABORATIONS, PERINEAL, DEGREE</p> <p>LABORATIONS-PERINEAL DEGREE (DM-51)</p> <p>CODES: 0 = NONE</p> <p>1 = FIRST DEGREE</p> <p>2 = SECOND DEGREE</p> <p>3 = THIRD DEGREE</p> <p>4 = FOURTH DEGREE</p> <p>A = NOT APPLICABLE, DM-34 PRESENT</p> <p>0 = UNKNOWN</p>

NOTES: In addition to codes specified, code blank is also valid for each location, blank is not in data file except when otherwise specified.

DEFINITION OF CODES FOR VARIABLE FILE DATA ITEMS

12-DEC-83
111.A.109

DATA ITEM ID	FROM TO	DATA ITEM NAME
0009.....VAR	1303	Lacerations, site LACERATIONS-SITE (NR-55) CODES: 0 = NO LACERATIONS 1 = VAGINAL-SULCUS 2 = PERI-URETHRAL 3 = CERVICAL 4 = OTHER 7 = MORE THAN ONE SITE 8 = NOT APPLICABLE, NR-30 PRESENT 9 = UNKNOWN
0090.....VAR	1304	Mechanical stimulant, use of (UR-15) MECHANICAL STIMULANT-USE (NR-55), CODES: 0 = NONE USED 1 = INDUCTION 2 = AUGMENTATION 3 = CUMULATION OF CODES 1,2 7 = NOT APPLICABLE, NR-30 PRESENT 8 = UNKNOWN 9 = UNKNOWN IF INDUCTION OR AUGMENTATION
0091.....VAR	1305	Polyhydramnios POLYHYDRAMNIOS (NR-55) CODES: 0 = NO 1 = YES 7 = NOT APPLICABLE, NR-30 PRESENT 9 = UNKNOWN
0092.....VAR	1306	Uterine rupture UTERINE RUPTURE (NR-55), CODES: 0 = NO 1 = YES 7 = NOT APPLICABLE, NR-30 PRESENT 9 = UNKNOWN
0093.....VAR	1307	Uterine stimulant, reaction to UTERINE STIMULANT-REACTION TO (NR-55)

Notes: In addition to codes specified, code blank is also valid for each location, blank = not in data file ORCODE when otherwise specified.

DEFINITION OF CODES FOR VARIABLE FILE DATA ITEMS

12-Dec-83
111.A.170

DATA FROM TO DATA ITEM NAME
 171- IP

CODES: 0 = NO REACTION
 1 = REACTION
 7 = NOT APPLICABLE, UR-34 PRESENT
 9 = UNKNOWN

ANESTHETIC AGENTS, CONDUCTION, ROUTE OF AGENT I
 CONDUCTION AGENTS AT DELIVERY-ROUTE OF AGENT I
 CODES: 0 = NONE
 1 = SPINAL
 2 = CAUDAL, SACRAL
 3 = EPIDURAL, PERIDURAL
 4 = LOCAL INFILTRATION
 5 = PUDENDAL BLOCK
 6 = PARACERVICAL BLOCK
 7 = PARAVERTERAL, PARASACRAL
 9 = UNKNOWN

ANESTHETIC AGENTS, CONDUCTION, ROUTE OF AGENT 2
 CONDUCTION AGENTS AT DELIVERY-ROUTE OF AGENT II
 CODES: 0 = NONE
 1 = SPINAL
 2 = CAUDAL, SACRAL
 3 = EPIDURAL, PERIDURAL
 4 = LOCAL INFILTRATION
 5 = PUDENDAL BLOCK
 6 = PARACERVICAL BLOCK
 7 = PARAVERTERAL, PARASACRAL
 9 = UNKNOWN

ANESTHETIC AGENTS, CONDUCTION, ROUTE OF AGENT 3
 CONDUCTION AGENTS AT DELIVERY-ROUTE OF AGENT III
 CODES: 0 = NONE
 1 = SPINAL
 2 = CAUDAL, SACRAL
 3 = EPIDURAL, PERIDURAL
 4 = LOCAL INFILTRATION

NOTE: In addition to codes specified, code blank is also valid for each
 location, blank a not in data file except when otherwise specified.

DEFINITION OF CODES FOR VARIABLE FILE DATA ITEMS

12-06-63
 III.A.173

DATA ITEM ID	FROM TO	DATA ITEM NAME
0097.....VAH	1371	5 0 PUEDENDAL BLOCK 6 0 PARACERVICAL BLOCK 7 0 PARAVERTERBIAL, PARASACRAL 9 0 UNKNOWN
0097.....VAH	1371	ANESTHETIC AGENTS, CONDUCTION, ROUTE OF AGENT 4 CONDUCTION AGENTS AT DELIVERY-ROUTE OF AGENT IV CODES: 0 0 NONE 1 0 SPINAL 2 0 CAUDAL, SACRAL 3 0 EPIDURAL, PERIDURAL 4 0 LOCAL INFILTRATION 5 0 PUEDENDAL BLOCK 6 0 PARACERVICAL BLOCK 7 0 PARAVERTERBIAL, PARASACRAL 9 0 UNKNOWN
0098.....VAH	1372	ANESTHETIC AGENTS, CONDUCTION, ROUTE OF AGENT 5 CONDUCTION AGENTS AT DELIVERY-ROUTE OF AGENT V CODES: 0 0 NONE 1 0 SPINAL 2 0 CAUDAL, SACRAL 3 0 EPIDURAL, PERIDURAL 4 0 LOCAL INFILTRATION 5 0 PUEDENDAL BLOCK 6 0 PARACERVICAL BLOCK 7 0 PARAVERTERBIAL, PARASACRAL 9 0 UNKNOWN
0099.....VAH	1373	ANESTHETIC AGENTS, CONDUCTION, ROUTE OF AGENT 6 CONDUCTION AGENTS AT DELIVERY-ROUTE OF AGENT VI CODES: 0 0 NONE 1 0 SPINAL 2 0 CAUDAL, SACRAL 3 0 EPIDURAL, PERIDURAL 4 0 LOCAL INFILTRATION

NOTE: In addition to codes specified, code blank is also valid for each location, blank 9 not in data file except when otherwise specified.

DEFINITION OF CODES FOR VARIABLE FILE DATA ITEMS

DATA ITEM #	FROM	TO	DATA ITEM NAME
-------------	------	----	----------------

- 5 0 PUDENDAL BLOCK
- 6 0 PARACERVICAL BLOCK
- 7 0 PARAVERTERAL, PARASACRAL
- 9 0 UNKNOWN

6100.....VAH 1374

Anesthetic agents, conduction, route of agent 7
CONDUCTION AGENTS AT DELIVERY-MINUTE OF AGENT VII
CNDFSE 0 0 NONE
1 0 SPINAL
2 0 CAUDAL, SACRAL
3 0 EPIDURAL, PERIDURAL
4 0 LOCAL INFILTRATION
5 0 PUDENDAL BLOCK
6 0 PARACERVICAL BLOCK
7 0 PARAVERTERAL, PARASACRAL
9 0 UNKNOWN

6101.....VAH 1375

Anesthetic agents, conduction, route of agent 8
CONDUCTION AGENTS AT DELIVERY-MINUTE OF AGENT VIII
CNDFSE 0 0 NONE
1 0 SPINAL
2 0 CAUDAL, SACRAL
3 0 EPIDURAL, PERIDURAL
4 0 LOCAL INFILTRATION
5 0 PUDENDAL BLOCK
6 0 PARACERVICAL BLOCK
7 0 PARAVERTERAL, PARASACRAL
9 0 UNKNOWN

6102.....VAH 1376

Anesthetic agents, conduction, route of agent 9
CONDUCTION AGENTS AT DELIVERY-MINUTE OF AGENT IX
CNDFSE 0 0 NONE
1 0 SPINAL
2 0 CAUDAL, SACRAL
3 0 EPIDURAL, PERIDURAL
4 0 LOCAL INFILTRATION

NOTE: In addition to codes specified, code blank is also valid for each location, blank is not in data file except when otherwise specified.

DEFINITION OF CODES FOR VARIABLE FILE DATA ITEMS

12-11-60-013
111,0,0,173

DATA ITEM ID	FROM TO	DATA ITEM NAME
0103.....VAM	1377	<p>5 0 PUDENDAL HLOCK</p> <p>6 0 PARACERVICAL HLOCK</p> <p>7 0 PARAVERTERBAL, PARASACRAL</p> <p>9 0 UNKNOWN</p> <p>ANESTHETIC AGENTS, CONDUCTION, ROUTE OF AGENT TO CONDUCTION AGENTS AT DELIVERY-ROUTE OF AGENT X</p> <p>CODES: 0 0 NONE</p> <p>1 0 SPINAL</p> <p>2 0 CAUDAL, SACRAL</p> <p>3 0 EPIDURAL, PERIDURAL</p> <p>4 0 LOCAL INFILTRATION</p> <p>5 0 PUDENDAL HLOCK</p> <p>6 0 PARACERVICAL HLOCK</p> <p>7 0 PARAVERTERBAL, PARASACRAL</p> <p>9 0 UNKNOWN</p>
0104.....VAM	1378	<p>ANESTHETIC AGENTS, OBSCURE</p> <p>CASEOUS AGENTS AT DELIVERY</p> <p>CODES: 0 0 NO GASEOUS AGENTS</p> <p>1 0 INTERMITTENT ONLY</p> <p>2 0 CONTINUOUS ONLY</p> <p>3 0 INTERMITTENT AND CONTINUOUS</p> <p>9 0 UNKNOWN</p>
0105.....VAM	1379	<p>ANESTHETIC AGENTS, INTRAVENOUS</p> <p>INTRAVENOUS AGENTS AT DELIVERY</p> <p>CODES: 0 0 NO IV AGENTS</p> <p>1 0 YES</p> <p>9 0 UNKNOWN</p>
0106.....VAM	1380	<p>Cesarean section, delivery of body</p> <p>C/S DELIVERY OF BODY</p> <p>CODES: 0 0 NOT APPLICABLE-REMOVAL OF UTERUS WITH FETUS INSIDE</p> <p>1 0 FOLLOWING THE VERTER</p> <p>2 0 WHEECH EXTRACTION</p>

NOTES IN ADDITION TO CODES SPECIFIED, CODE BLANK IS ALSO VALID FOR EACH LOCATION, BLANK 0 NOT IN DATA FILE EXCEPT WHEN OTHERWISE SPECIFIED.

DEFINITION OF CODES FOR VARIABLE FILE DATA ITEMS

12-Dec-63
111.A.174

DATA ITEM ID	FROM TO	DATA ITEM NAME
0107.....V40	13*1	<p>3 = VERSION AND EXTRACTION</p> <p>7 = NOT APPLICABLE, (UR-10 PRESENT</p> <p>8 = NOT APPLICABLE, OTHER TYPE OF DELIVERY</p> <p>9 = UNKNOWN</p> <p>Cesarean section, delivery of head</p> <p>C/S DELIVERY OF HEAD</p> <p>CODES: 0 = NOT APPLICABLE-REMOVAL OF UTERUS WITH FETUS INSIDE</p> <p>1 = MANUAL</p> <p>3 = FORCEPS</p> <p>6 = NOT APPLICABLE, OTHER TYPE OF DELIVERY</p> <p>9 = UNKNOWN</p>
0108.....V49	13*2	<p>Cesarean section, uterine incision type</p> <p>C/S TYPE OF UTERINE INCISION</p> <p>CODES: 1 = LOW, TRANSVERSE</p> <p>2 = LOW, VERTICAL</p> <p>3 = CLASSICAL</p> <p>4 = EXTRAPERITONEAL</p> <p>5 = OTHER, INCLUDING Y INCISION</p> <p>6 = LOW, NOT SPECIFIED OTHERWISE</p> <p>7 = CESAREAN HYSTERECTOMY</p> <p>8 = NOT APPLICABLE, OTHER TYPE OF DELIVERY</p> <p>9 = UNKNOWN</p>
0109.....V48	13*3 13*4	<p>Cesarean section, indication, primary (UR-30)</p> <p>C/S PRIMARY INDICATION (UR-30)</p> <p>CODES: 03 = TORGEA</p> <p>04 = ANRUPTIU PLACENTA</p> <p>05 = DIABETES</p> <p>11 = PREVIOUS C/S</p> <p>13 = CPD</p> <p>14 = FAILED FORCEPS</p> <p>15 = PHIMPHAVIDA WITH MRECH</p> <p>17 = UTERINE DYSFUNCTION</p> <p>1A = FETAL DISTRESS</p>

NOTE: In addition to codes specified, some blank is also valid for each location, blank = not in data file except when otherwise specified.

DATA
ITEM
ID

FRM# 70

DATA ITEM NAME

- 19 * PROLAPSED CORD
- 20 * PLACENTA PREVIA
- 21 * ELDERLY PRIMIGRAVIDA
- 25 * PREVIOUS PELVIC OR CERVICAL REPAIRS
- 77 * OTHER INDICATIONS
- 79 * NOT APPLICABLE- OBSSS PRESENT
- 8A * NOT APPLICABLE- OTHER TYPE OF DELIVERY
- 99 * UNKNOWN

6110.....VAP 1305 1366

Cesarean section, Induction, primary (OR-55)

C/S PRIMARY INDICATION (OR-55)

CODES1 02 * RUPTURED MEMBRANES

03 * TOXEMIA

04 * ABRUPTIO PLACENTAE

05 * DIABETES MELLITUS (DIAGNOSED)

06 * ERYTHROBLASTOSIS

07 * PYELONEPHRITIS

08 * INTRAUTERINE INFECTION

09 * ARRESTED PROGRESS OF LABOR

10 * BLEEDING, OTHER CAUSE OR UNKNOWN CAUSE

11 * PREVIOUS SECTION

12 * PREVIOUS HYDNECTOMY

13 * CEPHALOPELVIC DISPROPORTION

14 * FOLLOWING FAILED PELVIC PROCEDURE

15 * TRANSVERSE LIE

16 * MALPRESENTATION (OTHER THAN TRANSVERSE LIE)

17 * UTERINE DYSFUNCTION

18 * FETAL DISTRESS

19 * PROLAPSED CORD

20 * PLACENTA PREVIA

21 * ELDERLY PRIMIPARA

22 * POOR OR MISTORY

23 * TUMOR, OBSTRUCTING

24 * TUMOR(S), NON-OBSTRUCTING

25 * PREVIOUS VAGINAL OR CERVICAL SURGERY

26 * HEART DISEASE

NOTE: In addition to codes specified, code blank is also valid for each location; blank is not in data file except when otherwise specified.

DEFINITION OF CODES FOR VARIABLE FILE DATA ITEMS

12-Dec-83
111.A.176

DATA ITEM ID	FROM	TO	DATA ITEM NAME
011.....VAR	1387		27 0 ACUTE MATERNAL DISEASE
			28 0 CA OF CERVIX
			29 0 PROLONGED SECOND STAGE LABOR
			30 0 TRANSVERSE ARREST (ROY WITH OR WITHOUT ARREST)
			31 0 PERSISTENT POSTERIOR
			32 0 ANESTHESIA
			34 0 SECOND TWIN
			35 0 PREMATUREITY
			36 0 POSTMATUREITY
			37 0 FETAL DEATH
			54 0 FETAL MALFORMATIONS
			70 0 HYDRANCEPHALUS
			71 0 FOLLOWING INTERNAL VERSION
			77 0 OTHER
			79 0 NOT APPLICABLE, DR-34 PRESENT
			88 0 ELECTIVE
			99 0 NOT APPLICABLE, OTHER TYPE OF DELIVERY
			99 0 UNKNOWN
011.....VAR	1387		Cesarean section, following attempt at vaginal delivery
			C/S FOLLOWING ATTEMPT AT VAGINAL DELIVERY
			CODES: 0 0 NO ATTEMPT AT VAGINAL DELIVERY
			1 0 ATTEMPT TO DELIVER AS VERTIC
			2 0 ATTEMPT TO DELIVER AS BREECH
			3 0 ATTEMPT TO DELIVER AS VERTIC AND BREECH
			9 0 NOT APPLICABLE, OTHER TYPE OF DELIVERY
			9 0 UNKNOWN
0112.....VAR	1388		Cesarean section, difficulty of blood delivery
			C/S DIFFICULTY OF BLOOD DELIVERY
			CODES: 0 0 NOT APPLICABLE- REMOVAL OF UTERUS WITH FETUS INSIDE
			1 0 AVERAGE
			2 0 DIFFICULTY
			3 0 VERY DIFFICULT
			7 0 NOT APPLICABLE, DR-34 PRESENT
			9 0 NOT APPLICABLE, OTHER TYPE OF DELIVERY
			9 0 UNKNOWN

NOTE: In addition to codes specified, some items are also valid for other locations, items 0 not in data file except when otherwise specified.

DEFINITION OF CODES FOR VARIABLE FILE DATA ITEMS

12-Dec-83
JII.A.177

DATA ITEM ID	FROM TO	DATA ITEM NAME
6115....VAR 1300	1300 1300	<p>Cesarean section, difficulty of body delivery C/S DIFFICULTY OF BODY DELIVERY CODES: 0 = NOT APPLICABLE, REMOVAL OF UTERUS WITH FETUS INSIDE 1 = AVERAGE 2 = DIFFICULT 3 = VERY DIFFICULT 7 = NOT APPLICABLE, UM-34 PRESENT 8 = NOT APPLICABLE, OTHER TYPE OF DELIVERY 9 = UNKNOWN</p>
6114....VAR 1300	1300 1300	<p>Cesarean section, indication, previous cesarean section (UM-34) INDICATION FOR C/S (UM-34) -PREVIOUS C/S CODES: 0 = NO 1 = YES 7 = NOT APPLICABLE, UM-55 8 = NOT APPLICABLE, OTHER TYPE OF DELIVERY 9 = UNKNOWN</p>
6115....VAR 1301	1301 1301	<p>Cesarean section, indication, total distress (UM-34) INDICATION FOR C/S (UM-34) -TOTAL DISTRESS CODES: 0 = NO 1 = YES 7 = NOT APPLICABLE, UM-55 8 = NOT APPLICABLE, OTHER TYPE OF DELIVERY 9 = UNKNOWN</p>
6116....VAR 1302	1302 1302	<p>Cesarean section, indication, cephalopelvic disproportion (UM-34) INDICATION FOR C/S (UM-34) -CEPHALOPELVIC DISPROPORTION CODES: 0 = NO 1 = YES 7 = NOT APPLICABLE, UM-55 8 = NOT APPLICABLE, OTHER TYPE OF DELIVERY 9 = UNKNOWN</p>

NOTES: In addition to codes specified, code blank is also valid for each location, blank = not in data file except when otherwise specified.

DEFINITION OF CODES FOR VARIABLE FILE DATA ITEMS

12-000-03
111.4.170

DATA ITEM ID	FROM TO	DATA ITEM NAME
0117.....VAR	1303	<p>Geographic section, indications breach printings (08-34) INDICATION FOR C/S (08-34) -PRINTING/DA WITH BREACH</p> <p>CODES: 0 = NO 1 = YES 7 = NOT APPLICABLE, UNASS 8 = NOT APPLICABLE, OTHER TYPE OF DELIVERY 9 = UNKNOWN</p>
0118.....VAR	1304	<p>Geographic section, indications, elderly printings (08-34) INDICATION FOR C/S (08-34) -ELDERLY PRINTING/DA</p> <p>CODES: 0 = NO 1 = YES 7 = NOT APPLICABLE, UNASS 8 = NOT APPLICABLE, OTHER TYPE OF DELIVERY 9 = UNKNOWN</p>
0119.....VAR	1305	<p>Geographic section, indications, transverse file (08-34) INDICATION FOR C/S (08-34) -TRANSVERSE FILE</p> <p>CODES: 0 = NO 1 = YES 7 = NOT APPLICABLE, UNASS 8 = NOT APPLICABLE, OTHER TYPE OF DELIVERY 9 = UNKNOWN</p>
0120.....VAR	1306	<p>Geographic section, indications, published code (08-34) INDICATION FOR C/S (08-34) -PUBLISHED CODE</p> <p>CODES: 0 = NO 1 = YES 7 = NOT APPLICABLE, UNASS 8 = NOT APPLICABLE, OTHER TYPE OF DELIVERY 9 = UNKNOWN</p>
0121.....VAR	1307	<p>Geographic section, indications, vertical, vertical (08-34) INDICATION FOR C/S (08-34) -VERTICAL/MONITOR</p> <p>CODES: 0 = NO 1 = YES</p>

NOTE: In addition to codes specified, some blank is also valid for each location, blank is not in data file except when otherwise specified.

DEFINITION OF CASES FOR VARIABLE FILE DATA ITEMS

DATA
 Item
 ID

DATE

DATA ITEM NAME

- 0122.....00 1300
 Cesarean section, indications surgery; previous delivery of cervical repair (OB-35)
 INDICATION FOR C/S (OB-35) -PREVIOUS PELVIC OR BUNG. REPAIR
 CODES: 0 0 NO
 1 0 YES
 7 0 NOT APPLICABLE, OB-35
 8 0 NOT APPLICABLE, OTHER TYPE OF DELIVERY
 9 0 UNKNOWN

- 0123.....00 1310
 Cesarean section, indications diabetes mellitus (OB-30)
 INDICATION FOR C/S (OB-30) -DIABETES
 CODES: 0 0 NO
 1 0 YES
 7 0 NOT APPLICABLE, OB-30
 8 0 NOT APPLICABLE, OTHER TYPE OF DELIVERY
 9 0 UNKNOWN

- 0124.....00 1315
 Cesarean section, indications toxaemia (OB-30)
 INDICATION FOR C/S (OB-30) -TOXAEMIA
 CODES: 0 0 NO
 1 0 YES
 7 0 NOT APPLICABLE, OB-30
 8 0 NOT APPLICABLE, OTHER TYPE OF DELIVERY
 9 0 UNKNOWN

- 0125.....00 1311
 Cesarean section, indications abruptio placentae (OB-30)
 INDICATION FOR C/S (OB-30) -ABRUPTIO PLACENTA
 CODES: 0 0 NO
 1 0 YES
 7 0 NOT APPLICABLE, OB-30
 8 0 NOT APPLICABLE, OTHER TYPE OF DELIVERY
 9 0 UNKNOWN

NOTES in addition to codes specified, code blank is also valid for each
 location, blank is not in data file except when otherwise specified.

DEFINITION OF CODES FOR VARIABLE FILE DATA ITEMS

12-Dec-83
III.A.100

DATA ITEM ID	FROM TO	DATA ITEM NAME
0126.....VAR	1402	<p>Career section, indications previous events (OB-34) INDICATION FOR C/S (OB-34) - PLACENTA PREVIA CODES: 0 = NO 1 = YES 7 = NOT APPLICABLE, OR-55 8 = NOT APPLICABLE, OTHER TYPE OF DELIVERY 9 = UNKNOWN</p>
0127.....VAR	1403	<p>Career section, indications force delivery called (OB-34) INDICATION FOR C/S (OB-34) - FAILED FORCEPS CODES: 0 = NO 1 = YES 7 = NOT APPLICABLE, OR-55 8 = NOT APPLICABLE, OTHER TYPE OF DELIVERY 9 = UNKNOWN</p>
0128.....VAR	1404	<p>Career section, indications uterine dysfunction (OB-34) INDICATION FOR C/S (OB-34) - UTERINE DYSFUNCTION CODES: 0 = NO 1 = YES 7 = NOT APPLICABLE, OR-55 8 = NOT APPLICABLE, OTHER TYPE OF DELIVERY 9 = UNKNOWN</p>
0129.....VAR	1405	<p>Career section, indication, other (OB-34) INDICATION FOR C/S (OB-34) - OTHER CODES: 0 = NO 1 = YES 7 = NOT APPLICABLE, OR-55 8 = NOT APPLICABLE, OTHER TYPE OF DELIVERY 9 = UNKNOWN</p>
0130.....VAR	1406	<p>Career section, indications previous career section (OB-55) INDICATION FOR C/S (OB-55) - PREVIOUS SECTION CODES: 0 = NO 1 = YES</p>

NOTES: In addition to codes specified, code blank is also valid for each indication, blank is not in data file except when otherwise specified.

DEFINITION OF CODES FOR VARIABLE FILE DATA ITEMS

12-08-68
 III.4.1A1

DATA ITEM ID	FROM TO	DATA ITEM NAME
0131.....V4H	1407	Cesarean section, indication; hysterectomy, previous (OB-55) INDICATION FOR C/S (OB-55) -PREVIOUS HYSTERECTOMY CODES: 0 = NO 1 = YES 7 = NOT APPLICABLE, DM-34 8 = NOT APPLICABLE, OTHER TYPE OF DELIVERY 9 = UNKNOWN
0132.....V4H	1408	Cesarean section, indication; cesaropelvic disproportion (OB-55) INDICATION FOR C/S (OB-55) -CESAROPELVIC DISPROPORTION CODES: 0 = NO 1 = YES 7 = NOT APPLICABLE, DM-34 8 = NOT APPLICABLE, OTHER TYPE OF DELIVERY 9 = UNKNOWN
0133.....V4H	1409	Cesarean section, indication; following failed pelvic procedure (OB-55) INDICATION FOR C/S (OB-55) -FOLLOWING FAILED PELVIC PROCED. CODES: 0 = NO 1 = YES 7 = NOT APPLICABLE, DM-34 8 = NOT APPLICABLE, OTHER TYPE OF DELIVERY 9 = UNKNOWN
0134.....V4H	1410	Cesarean section, indication; transverse lie (OB-55) INDICATION FOR C/S (OB-55) -TRANSVERSE LIE CODES: 0 = NO 1 = YES 7 = NOT APPLICABLE, DM-34 8 = NOT APPLICABLE, OTHER TYPE OF DELIVERY 9 = UNKNOWN

NOTES in addition to codes specified, code blank is also valid for each fraction, when a not in data file except when otherwise specified.

DEFINITION OF CODES FOR VARIABLE FILE DATA ITEMS

12-Dec-83
111.A.182

DATA ITEM ID	FORM #	DATA ITEM NAME
0135.....VAR	1411	<p>Cooperation section, indications of representation, other (OR-55) INDICATION FOR C/S (OR-55) - OTHER REPRESENTATION CODES: 0 = NO 1 = YES 7 = NOT APPLICABLE, OR-14 8 = NOT APPLICABLE, OTHER TYPE OF DELIVERY 9 = UNKNOWN</p>
0136.....VAR	1412	<p>Cooperation section, indications of hearing dysfunction (OR-55) INDICATION FOR C/S (OR-55) - HEARING DYSFUNCTION CODES: 0 = NO 1 = YES 7 = NOT APPLICABLE, OR-14 8 = NOT APPLICABLE, OTHER TYPE OF DELIVERY 9 = UNKNOWN</p>
0137.....VAR	1413	<p>Cooperation section, indications of fetal distress (OR-55) INDICATION FOR C/S (OR-55) - FETAL DISTRESS CODES: 0 = NO 1 = YES 7 = NOT APPLICABLE, OR-34 8 = NOT APPLICABLE, OTHER TYPE OF DELIVERY 9 = UNKNOWN</p>
0138.....VAR	1414	<p>Cooperation section, indications of prolonged cord (OR-55) INDICATION FOR C/S (OR-55) - PROLONGED CORD CODES: 0 = NO 1 = YES 7 = NOT APPLICABLE, OR-31 8 = NOT APPLICABLE, OTHER TYPE OF DELIVERY 9 = UNKNOWN</p>
0139.....VAR	1415	<p>Cooperation section, indications of placenta previa (OR-55) INDICATION FOR C/S (OR-55) - PLACENTA PREVIA CODES: 0 = NO 1 = YES</p>

NOTE: In addition to codes specified, code blank is also valid for each location, blank a not in data file except when otherwise specified.

DEFINITION OF CODES FOR VARIABLE FILE DATA ITEMS

DATA ITEM	FROM	TO	DATA ITEM NAME
0140.....VAR	1410		<p>1 0 NOT APPLICABLE; OTHER</p> <p>2 0 NOT APPLICABLE; OTHER TYPE OF DELIVERY</p> <p>3 0 UNKNOWN</p> <p>Geographic section, INDICATIONS OF MULTIPLE DELIVERIES (00-55) INDICATION FOR C/S (00-55) - MULTIPLE DELIVERIES</p> <p>CODES: 0 0 NO 1 0 YES 2 0 NOT APPLICABLE; OTHER 3 0 NOT APPLICABLE; OTHER TYPE OF DELIVERY 4 0 UNKNOWN</p>
0141.....VAR	1417		<p>1 0 NOT APPLICABLE; OTHER</p> <p>2 0 NOT APPLICABLE; OTHER</p> <p>3 0 NOT APPLICABLE; OTHER</p> <p>4 0 UNKNOWN</p> <p>Geographic section, INDICATION, OTHER DELIVERIES (00-55) INDICATION FOR C/S (00-55) - MULTIPLE DELIVERIES</p> <p>CODES: 0 0 NO 1 0 YES 2 0 NOT APPLICABLE; OTHER 3 0 NOT APPLICABLE; OTHER 4 0 UNKNOWN</p>
0142.....VAR	1418		<p>1 0 NOT APPLICABLE; OTHER</p> <p>2 0 NOT APPLICABLE; OTHER</p> <p>3 0 NOT APPLICABLE; OTHER</p> <p>4 0 UNKNOWN</p> <p>Geographic section, INDICATION, OTHER DELIVERIES (00-55) INDICATION FOR C/S (00-55) - MULTIPLE DELIVERIES</p> <p>CODES: 0 0 NO 1 0 YES 2 0 NOT APPLICABLE; OTHER 3 0 NOT APPLICABLE; OTHER 4 0 UNKNOWN</p>
0143.....VAR	1419		<p>1 0 NOT APPLICABLE; OTHER</p> <p>2 0 NOT APPLICABLE; OTHER</p> <p>3 0 NOT APPLICABLE; OTHER</p> <p>4 0 UNKNOWN</p> <p>Geographic section, INDICATION, OTHER DELIVERIES (00-55) INDICATION FOR C/S (00-55) - MULTIPLE DELIVERIES</p> <p>CODES: 0 0 NO 1 0 YES 2 0 NOT APPLICABLE; OTHER 3 0 NOT APPLICABLE; OTHER 4 0 UNKNOWN</p>

NOTE: In addition to codes specified, code blank is also valid for each location. Blank is not in data file except when specified.

DEFINITION OF CODES FOR VARIABLE SIZE DATA ITEMS

DATA
ITEM
ID

FORM TO

DATA ITEM NAME

0144.....VAR 1420

CORROSION SECTION, INDICATIONS CORROSION (COR-SS)
INDICATION, FORM C/S (COR-SS) ATTEMPTA
CODES: 0 = NO
1 = YES
7 = NOT APPLICABLE, OPEN
8 = NOT APPLICABLE, OTHER TYPE OF DELIVERY
9 = UNKNOWN

0145.....VAR 1421

CORROSION SECTION, INDICATIONS DIAPHRAGM WALL THICKNESS (DIW-SS)
INDICATION, FORM C/S (DIW-SS) DIAPHRAGM WALL THICKNESS
CODES: 0 = NO
1 = YES
7 = NOT APPLICABLE, OPEN
8 = NOT APPLICABLE, OTHER TYPE OF DELIVERY
9 = UNKNOWN

0146.....VAR 1422 1425

LABOR, DURATION OF FIRST STAGE (FIRST STAGE)
DURATION 1ST STAGE OF LABOUR (HRS AND MINS)
CODES: 0001-0050 = AS GIVEN
9999 = UNKNOWN

0147.....VAR 1424

LABOR, DURATION OF FIRST STAGE (FIRST STAGE)
SUBSTITUTIONAL CODE
CODES: 0 = NO LABOUR
1 = 0 HRS, 00 LESS
2 = 5-9 HRS
3 = 10-12 HRS
4 = 13-20 HRS
5 = 21-36 HRS
6 = 37-72 HRS
7 = 73 HRS, OR MORE
9 = UNKNOWN

0148.....VAR 1427 1430

LABOR, DURATION OF SECOND STAGE (SECOND STAGE)
DURATION 2ND STAGE OF LABOUR (HRS AND MINS)

NOTE: In addition to codes specified, code blank is also valid for each location, blank = not in data file except when otherwise specified.

DEFINITION OF CODES FOR VARIABLE FILE DATA ITEMS

12-0000-03
111.4.105

DATA
ITEM
IN

FORM NO

DATA ITEM NAME

CODES 0000 = NONE
0001-0009 = AS GIVEN
0000 = UNRECORDED

0100.....0000 1011 1012

LEADER, DURATION OF SECOND STAGE (LEADER)
SECURITY/INTERVAL CODE

CODES: 00 = NO 2ND. STAGE
01 = 1-5 min
02 = 5-10 min
03 = 11-15 min
04 = 16-20 min
05 = 21-25 min
06 = 26-30 min
07 = 31-35 min
08 = 36-40 min
09 = 41-45 min
10 = 46 min. OR MORE
09 = UNKNOWN

0150.....0000 1013 1016

LEADER, DURATION OF THIRD STAGE (THIRD STAGE)
DURATION THIRD STAGE LEADER (THIRD STAGE)
CODES: 0000 = NONE
0001-0009 = AS GIVEN
0000 = UNRECORDED

0151.....0000 1017 1040

LEADER, DURATION OF FIRST AND SECOND STAGES (FIRST AND SECOND)
DURATION TOTAL (1ST & 2ND STAGES) (FIRST AND SECOND)
CODES: 0000 = NONE
0001-0009 = AS GIVEN
0000 = UNRECORDED

0152.....0000 1001

LEADER, DURATION OF FIRST AND SECOND STAGES (LEADER)
SECURITY/INTERVAL CODE
CODES: 0 = NO LABOR
1 = 1-5 min. OR LESS
2 = 5-20 min.

NOTE: IN ADDITION TO CODES SPECIFIED, CODES WHICH ARE OTHER THAN 0000 FOR EACH
LOCATION, WHERE 0 NOT IN DATA FILE OCCUR WHEN UNRECORDED.

DEFINITION OF CODES FOR VARIABLE FILE DATA ITEMS

DATA
ITEM
ID

FORM TO

DATA ITEM NAME

- 1 0 0-12 MRS.
- 2 0 13-20 MRS.
- 3 0 21-30 MRS.
- 4 0 31-42 MRS.
- 5 0 43-54 MRS.
- 6 0 55-66 MRS.
- 7 0 67-78 MRS.
- 8 0 UNKNOW

0153.....VAR 1002 1005

Labors, total duration, first, second and third stages (hrs/min)
DURATION TOTAL FIRST & 2ND & 3RD STAGES) (MRS AND MING)
CODES:
0000 0 NONE
0001-0050 0 AS GIVEN
0000 0 UNKNOWN

0154.....VAR 1006

Labors, total duration, first, second and third stages (coded)
GROUP/INTERVAL CODE
CODES:
0 0 NO LABOR
1 0 LESS THAN 8 MRS.
2 0 0-12 MRS.
3 0 13-24 MRS.
4 0 25-36 MRS.
5 0 37-48 MRS.
6 0 49-72 MRS.
7 0 73 MRS. OR MORE
8 0 UNKNOWN

0155.....VAR 1007 1050

Structure of membrane, interval from ROM to onset of labor
INTERVAL/STRUCTURE OF MEMBRANE TO ONSET (MRS)
CODES:
0001 TO 0300 0 AS GIVEN
0001 TO 7999 0 AS GIVEN
0000 0 NO INTERVAL
9999 0 UNKNOWN

0156.....VAR 1051

Uterine stimulant, no response
REACTION TO UTERINE STIMULANT (01-55) AND UTERINE RESPONSE
CODES:
0 0 NO
1 0 YES

NOTE: In addition to codes specified, code blank is also valid for each
incision, where 0 not in data file except when otherwise specified.

DEFINITION OF CODES FOR VARIABLE FILE DATA ITEMS

12-Dec-83
111.A.187

DATA ITEM ID	VAR	CODE	DEFINITION	DATA ITEM NAME
0157	0000	0052	uterine effluent, sustained contraction reaction to uterine stimulant (NH=55) -SUSTAINED CONTRACTION CODES: 1 = YES 7 = NOT APPLICABLE, NH=30 9 = UNKNOWN	
0158	0000	1053	uterine effluent, persistent increased uterine tone reaction to uterine stimulant (NH=55) -PEHS, INCR, UTERINE TONE CODES: 1 = YES 7 = NOT APPLICABLE, NH=30 9 = UNKNOWN	
0159	0000	1054	uterine effluent, significant variation of fetal heart rate of rhythm reaction to uterine stimulant (NH=55) -SIG. VAR. OF FHR CODES: 1 = YES 7 = NOT APPLICABLE, NH=30 9 = UNKNOWN	
0160	0000	1055	uterine effluent, simultaneous labor end/or delivery reaction to uterine stimulant (NH=55) -LMDR AND/OR DELIV. CODES: 1 = YES 7 = NOT APPLICABLE, NH=30 9 = UNKNOWN	
0161	0000	1056	uterine effluent, other unusual reaction reaction to uterine stimulant (NH=55) -OTHER UNUSUAL REACTION CODES: 1 = YES 7 = NOT APPLICABLE, NH=30 9 = UNKNOWN	

NOTE: In addition to codes specified, code 0161 is also valid for each location, plant & not in det. file except when otherwise specified.

DEFINITION OF CODES FOR VARIABLE FILE DATA ITEMS

12-11-60-03
111.4.100

DATA ITEM ID	FROM	TO	DATA ITEM NAME
0102.....V4U	1457	1460	Rupture of membranes, interval; INACCURATE DO NOT USE, SEE WORKFILE 10 INTERVAL-RUPTURE OF MEMBRANE TO DELIVERY (HMS AND MHS) DO NOT USE THIS VARIABLE
0103.....V4U	1461	1462	Rupture of membranes, interval; INACCURATE DO NOT USE, SEE WORKFILE 10 GROUP/INTERVAL CODE DO NOT USE THIS VARIABLE
0106.....V4U	1463		Hospitalizations antepartum HOSPITALIZATION, ANTEPARTUM CODES: 0 = NONE 1-7 = AS GIVEN 8 = 8 OR MORE 9 = UNKNOWN
0105.....V4U	1464		Uterine dysfunction UTERINE DYSFUNCTION CODES: 0 = NO 1 = YES 8 = QUESTIONABLE 9 = UNKNOWN
0106.....V4U	1465		Anesthesia during delivery ANESTHESIA DURING DELIVERY CODES: 0 = NO 1 = YES 8 = UNKNOWN
0107.....V4U	1466		Marginal sinus rupture MARGINAL SINUS RUPTURE CODES: 0 = NO 1 = YES 8 = UNKNOWN

Note: In addition to codes specified, code blank is also valid for each
location, blank is not in data file except when otherwise specified.

11-1-1972 14 2-20-72 FOR USE OF THE DATA ITEM

0000
1754
10

DATA ITEM NAME

- 0160.....VAR 1472 Labor, rate of onset (hr/day/yr)
ONSET OF LABOR (MONTH/DAY/YEAR)
CODES: 000000 = NO LABOR
99 = MONTH, DAY, OR YEAR UNKNOWN
- 0161.....VAR 1473 Uterine stimulant induction indications elective
INDIC. FOR UTERINE STIM. FOR INDUCTION-ELECTIVE-01-55
CODES: 0 = NO
1 = YES
7 = NOT APPLICABLE, OR-34
9 = UNKNOWN
- 0170.....VAR 1470 Uterine stimulant induction indications ruptured membranes
INDIC. FOR UTERINE STIM. FOR INDUCTION-RUPT. MEMBR.-01-55
CODES: 0 = NO
1 = YES
7 = NOT APPLICABLE, OR-34
9 = UNKNOWN
- 0171.....VAR 1475 Uterine stimulant induction indications toxemia
INDIC. FOR UTERINE STIM. FOR INDUCTION-TOXEMIA-01-55
CODES: 0 = NO
1 = YES
7 = NOT APPLICABLE, OR-34
9 = UNKNOWN
- 0172.....VAR 1476 Uterine stimulant induction indications abruptio placentae
INDIC. FOR UTERINE STIM. FOR INDUC.-ABRUPTIO PLAC.-01-55
CODES: 0 = NO
1 = YES
7 = NOT APPLICABLE, OR-34
9 = UNKNOWN
- 0173.....VAR 1477 Uterine stimulant induction indications diabetes mellitus
INDIC. FOR UTERINE STIM. FOR INDUC.-DIABETES MELLITUS-01-55

NOTE: In addition to codes specified, code blank is also valid for each location, blank is not in data file except when otherwise specified.

DEFINITION OF CODES FOR VARIABLE FILE DATA ITEMS

12-002-83
III.A.190

DATA ITEM ID	FROM	TO	DATA ITEM NAME
0174.....VAR	1478		<p>CODES: 0 = NO 1 = YES 7 = NOT APPLICABLE, OR=114 9 = UNKNOWN</p> <p>Uterine stimulants; induction indication; erythroblastosis INDIC. FOR UTERINE STIM. FOR INDC.ERYTHROBLASTOSIS=08-55 CODES: 0 = NO 1 = YES 7 = NOT APPLICABLE, OR=114 9 = UNKNOWN</p>
0175.....VAR	1479		<p>Uterine stimulants; induction indication; dysionerphrite INDIC. FOR UTERINE STIM. FOR INDC. DYELONEPHRITIS=08-55 CODES: 0 = NO 1 = YES 7 = NOT APPLICABLE, OR=114 9 = UNKNOWN</p>
0176.....VAR	1480		<p>Uterine stimulants; induction indication; intraperitone infect. INTERPERINE INDIC. FOR UTERINE STIM. FOR INDC. INTRAPERITONE INFECT.=08-55 CODES: 0 = NO 1 = YES 7 = NOT APPLICABLE, OR=114 9 = UNKNOWN</p>
0177.....VAR	1491		<p>Uterine stimulants; induction indication, other INDIC. OF UTERINE STIM. FOR INDICATION=072R=08-55 CODES: 0 = NO 1 = YES 7 = NOT APPLICABLE, OR=34 9 = UNKNOWN</p>
0178.....VAR	1482	1486	<p>Weight in mo (one) WEIGHT = 4 NO. (GRAMS) CODES: 9999 = NOT REPORTED</p>

NOTE: In addition to codes specified, code blank is also valid for each location, blank is not in data file except when otherwise specified.

DEFINITION OF CODES FOR VARIABLE FILE DATA ITEMS

12-DEC-63
111.A.191

DATA ITEM ID	FROM	TO	DATA ITEM NAME
0179.....VAR	1497	1499	WEIGHT IN GR (GMS) HEIGHT - J RD. - (CENTS) CODES: AS GIVEN \$999 = NOT REPORTED
0180.....VAR	1492	1493	Blank Blank

NOTE: In addition to codes specified, some blank is also valid for each location, blank is not in data file except when otherwise specified.

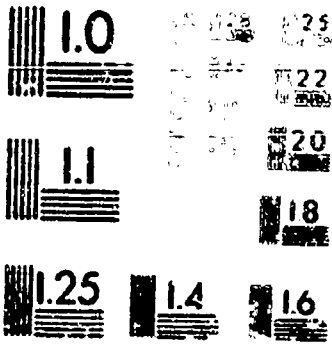

RESOLUTION TEST CHART
 NATIONAL BUREAU OF STANDARDS-1963-A
 U.S. GOVERNMENT PRINTING OFFICE: 1963

CONTINUED ON NEXT FICHE